s Music Week Program

LEWIS WILLS

National Music week committees for Marion have been named by Mrs. Lewis Wills, general chairman, for activities of the week which opens Sunday. The first event will be a program by the Civic chorus in Epworth Methodist church Sunday at 8 p. m.

Chairman of the committees includes the following: Mrs. A. G. Birch, Lecture-Recital club; Mrs. John Lacey, Junior Lecture-Recital club, counsellor; Mrs. Ralph Mills, Juvenile Lecture-Recital club, counsellor; Mrs. Harold K. Mouser, Marion Civic chorus; Mrs. Karl Schell, radio; Mrs. Griselda Davis Dombaugh, Marion Entertains broadcasts; Miss Ethel Faye Locker, service clubs; Miss Dorothy Buckley and Mrs. Schell, moving pictures; L. G. Jones, Miss Elizabeth Edgar and Miss Sophia Mack, public schools; Sister Vincent and Miss Rosaline Manzo, St. Mary parochial school; Mrs. Robert Craven, Parent-Teachers association; Mrs. E. W. Warwick, library display of original compositions; Mrs. Earl Hale, Mrs. Eliza Williams, Mrs. O. D. Anderson, Miss Wanda McMahan and Mrs. William Ackerman, music in churches; Mrs. Clarence Rutherford, Federated clubs; Miss Mary Heininger, philantropic; Miss Dorothy Gail Stephenson, hymn broadcast; and Arthur J. Peterson, music in industry.

awer Looted ue Burglary

..ho broke into the ..nent store on North ..n LaRue took be- ..l $15 in small bills ..t left all the pen- ..g to a report from ..ffice today.

..n happened Wednes- ..9:30 p. m. and 10:20 ..ieved. The building ..by prying open the ..the cash drawer was ..earby alley with all ..except the pennies ..ng else in the store ..., the sheriff's office

Legion Group To Sponsor Picnic for Servicemen

Tentative plans are being made by the Marion Legion Luncheon club to hold a barbecue May 22 for all members of the American Legion in Marion county who are veterans of World War II.

Major George Hildebrandt, chairman of the executive committee in charge of the affair, said today that the place where the barbecue will be held is yet undecided. He is negotiating for use of the fairgrounds.

Also serving on the committee are Fred Berg, Larry Larson, Walter Axthelm and Don Davis.

Present

..re welfare of 6,000 ..and girls when you ..olls Tuesday. Vote ..col bond issue.—Ad.

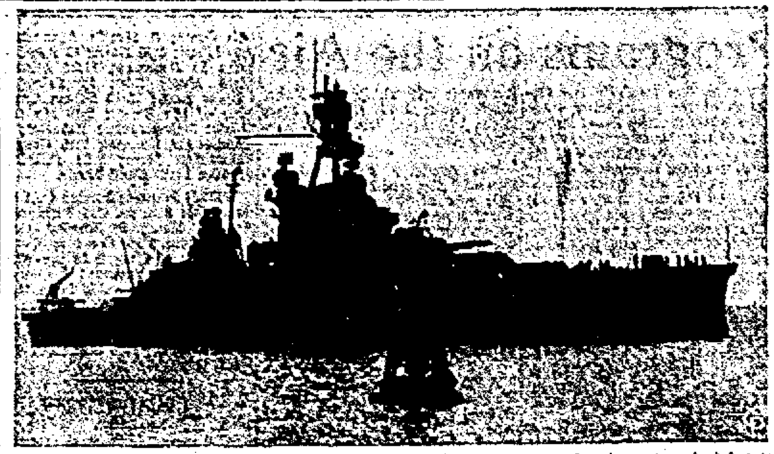

PENNSYLVANIA SAILS FOR BOMB TESTS. Without any fanfare, the U. S. battleship Pennsylvania, once flagship of the Pacific Fleet, steams out of Los Angeles harbor bound for a rendezvous with an atomic bomb in Bikini Atoll waters. She is the first of three old battlewagons to leave the California port for the tests, scheduled to be held in July. The Pennsylvania was damaged at Pearl Harbor, but was quickly repaired and returned to active duty.

Man Who Once Had Armies Begs for Shotgun

By HAL BOYLE
AP Newsfeatures Writer

COBURG, GERMANY, May 2—An 85-year-old man who once equipped hundreds of thousands of troops with arms today is asking permission from the American military government here for one shotgun.

He is the former King Ferdinand of Bulgaria, now living alone in retirement in his ancestral home.

Hal Boyle

Too big for a bungalow, too small to be called a castle.

His former palace inspector, Michael Petro, a husky Czech who has been with him 44 years, recently went to the American military governor, Maj. Sidney Klein, Brooklyn, N. Y., to ask if Ferdinand could have back his old hunting shotgun and some shells.

"He wants to hunt the auerhahn," said Petro. "He said the auerhahns are calling to him now. There is a legend in the royal family that each member must kill an auerhahn each year or he will die."

The auerhahn is a large game bird—a mountain cock.

Wants To Cooperate

Not wishing to accept responsibility for any disaster to the royal family by flouting the legend, Major Klein is seeking a way to get a game warden's license for the household, so Ferdinand can bag his auerhahn and stave off disaster for another season.

I went to call on the old monarch, who won his crown in an election and lost it in the first World war. He ruled Bulgaria for 34 years, from 1884 to 1918.

He received me in the smaller of two living rooms adjoining the bedroom where he reclines from 11 each night until noon.

I was led in by Frau Marin Hagerburch, his secretary for 28 years, who said Ferdinand was in good health except for some rheumatism, and that he took daily

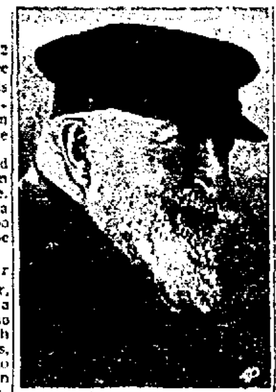
KING FERDINAND
Just Call Me "Mister"

rides in his 10-year-old limousine when the weather permitted.

The old king sat waiting on a sofa, wearing a black skull cap and bundled up in a heavy coat with a fur collar, although the day was warm and the room heated.

Leave Russia Out

He extended a gloved hand and his thin white beard shook slightly, as he said, "Please I will talk. No questions. No questions about Russia please."

He sat there in a room lined with pictures of dead, famous friends from long-dead days.

He talked of happy times in Africa, and spoke of America "that dear land I know so well, although fate sent me in the opposite direction."

His two brothers visited America, and he himself is still a little proud of the fact that he was once one of the few Balkan monarchs "who never declared war on the United States" in the last war.

He fingered absently his only mark of royalty, a purple scarf. He still retains membership in ornithological, entomological, and botanical societies, and before him on two desks were ten blooming flower pots.

He still owns several valuable properties but his real kingdom has come down to 10 flowerpots and this room of pictures.

When I left, he took my hand between his gloved fingers and looked up at me with blue eyes beginning to film.

"Please," he said, almost pleadingly, "remember you have only been talking to Mister Ferdinand, an old gardener."

Townspeople say he lives in fear of the Russians. The border of their occupation zone is only seven kilometers away.

Sec. Patterson Calls for National Guard

By The Associated Press

WASHINGTON, May 3—Secretary of War Patterson yesterday called for re-establishment of the National guard as quickly as possible, saying it is of "prime importance" to national defense.

He spoke to the first postwar convention of the Adjutants General association, called to discuss the war department's proposal for a national guard of 622,500 officers and men—more than twice the size of the pre-war force.

"The strength needed for our National Guard requires a maximum which the state can recruit and maintain," Patterson said in a prepared address. He added that guard should be fully equipped and "ready for any emergency."

Our Schools

★Are the first stepping stone to civic pride. Let's make Marion a city we're proud to call our home. Vote FOR the school program Tuesday.—Ad.

MRS. EMMA HAMILTON CLAIMED BY DEATH

Illness of Four Years Fatal to Marion Woman.

Mrs. Emma Myers Hamilton, 54, wife of Ray C. Hamilton of 555 East Church street, died in their home about 12:45 p. m. yesterday following an illness of four years. She suffered from a heart ailment.

Born Jan. 3, 1892, in Kenton, she was a daughter of Henry J. Myers and Mary Lintz Myers. She married Mr. Hamilton June 3, 1914, in Kenton. A resident of Marion 14 years, she came here from Kenton, was a member of the Presbyterian church, and of Norris chapter of Eastern Star in Springfield, O.

Surviving with her husband are her mother, who lives in Kenton, two children, James H. Hamilton and Mrs. Mary Frances McNeal, both of Marion, one grandchild, a brother, Herman W. Myers, and three sisters, Mrs. Jesse Strahm, Miss Minnie Myers and Mrs. Lee Kneisley, all of Kenton.

Funeral services will be conducted Sunday at 2 p. m. in the Merle H. Hughes mortuary on Mt. Vernon avenue by Rev. Howard L. Olewiler, pastor of First Presbyterian church here. Burial will be in Grove cemetery at Kenton. Friends may call at the funeral home.

148TH WINS CITATION

By The Associated Press

COLUMBUS, O., May 3—The Presidential citation has been awarded to the 148th Infantry regiment of the 37th division for "spectacular success" in Luzon, Philippine Islands, Major Gen Robert S. Beightler announced yesterday.

YOUTH GETS LIFE TERM

CANTON, O., May 3—Three common pleas judges yesterday convicted Alfred Parks, 16, of first degree murder in the holdup slaying of William A. Karam, 54, and recommended mercy.

Parks was the last of three youths to be tried, having waived jury trial. John H. Haley, 15, and Willie Lowder, 18, were convicted by juries which also recommended mercy. Life terms are mandatory in each case.

w RITZ GRILL

.. food served at all times — Our kitchen open ..o'clock midnight — Our noon day lunches are ..ceptional — Delicious steaks and chops and ..lian spaghetti and meat balls served always.

..he Weekend We Will Feature

..sted Young Spring Chicken

Tender Swiss Steak
with Fresh Vegetable Sauce

..ift Premium Baked Ham
..n Sauce and Candied Sweet Potatoes

Baked Pickerel
Lemon Sauce

..readed Pork Tenderloin
Tomato Sauce

Tender Roast Beef
Celery Dressing and Gravy

Italian Spaghetti
with Italian Sauce and Cheese

..of our Delicious Sandwiches and French Fries.
Salads — after the show

..r patronage greatly appreciated

LLEWELLYN-SELANDERS
J. W. Llewellyn
W. A. Selanders
—INSURANCE
and
SURETY BONDS
Safe—Dependable
Economical
116½ S. Main St. Ph. 3291

SINUS, CATARRH SUFFERERS FIND CURB
FOR MISERY DUE TO NASAL CONGESTION
Supply Rushed Here—Sufferers Rejoice
Relief at last from the torture of sinus trouble, catarrh, and hay fever due to nasal congestion is seen today in reports of success with a formula which has the power to reduce nasal congestion. Men and women who suffered with agonizing sinus headaches, clogged nostrils, ringing earache, hawking and sneezing misery now tell of blessed relief after using it. KLORONOL costs $3.00, but considering results experienced by users, this is not expensive and amounts to only a few pennies per dose. KLORONOL (caution, use only as directed) is sold with strict moneyback guarantee by Henney & Cooper, 130 W. Center. Mail Orders Filled.

HUDSON SALES and SERVICE
• Complete specialized Hudson Parts and Service.
• All makes of cars Repaired.
• Work Guaranteed.
• Our Aim — To give quality workmanship at fair prices.
• Our Motto — "The customer is always right."
Haberman Brothers Motor Sales
203 S. Prospect St. Phone 2078 Marion, Ohio

Complete
PUBLIC SALE SERVICE
My Specialty
We handle all details, from the time we look your Public Sale over until we write your check for you.
We also pay spot cash for your household goods —one piece or a house full. See me for your Public Sales—It PAYS!

C. M. WILSON, Auctioneer
Licensed and Bonded

Instructor at the Reppert Auction School, Decatur, Ind. Member Nat. Realty Auction.
"Any Kind of Auction – Anywhere"
OHIO AUCTION CO.
Marion, Ohio
C. M. WILSON
Licensed and Bonded Auctioneer
Every Sale Receiving My Own Personal Attention
Over Marion County Bank Bldg.
113 S. Main St. Phone 2489

..R YOUNGSTERS ARE ATTENDING SCHOOLS THAT AVERAGE 40 YEARS OF AGE —

Vote "FOR"
the School Bonds
on May 7

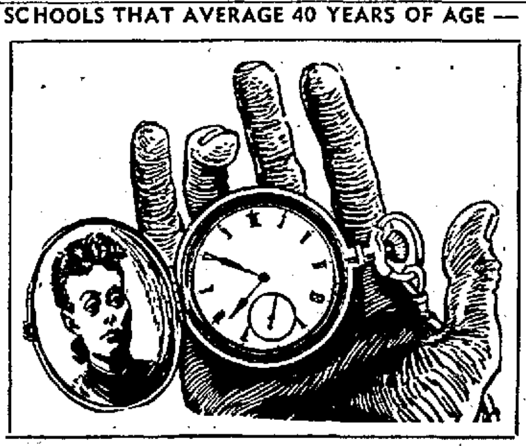

REMEMBER WHEN GRANDPAP

was so proud of one of these? They're just good relics now. We could be proud of our school buildings then too — that was when THEY were new — but not any more. They're just as out of date as this old turnip. Don't our youngsters deserve better?

LET'S GET RID OF OUR GAY 90'S SCHOOL BUILDINGS NOW!

THE MARION CIVIC PLANNING GROUP

TABLE LAMPS
in post-war styles
• Hand made washable shades
• American decorated China Bases
• Metal Bases • Onyx Bases
• Twenty-one to twenty-eight inches
$9.95 and up
Easy terms on your light bill

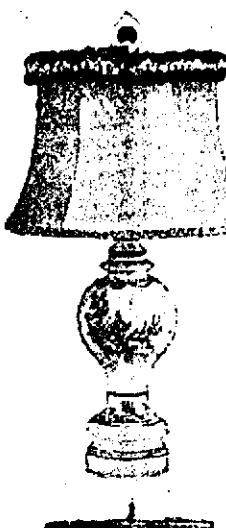

Select yours now while stock is complete
HAVE THEM DELIVERED for "SOMETHING NEW"
THE MARION-RESERVE POWER COMPANY

NEWSPAPERARCHIVE® NEWSPAPERARCHIVE®

Marion County Employment Soon To Reach 11,450 Total

Marion county employment in 363 firms covered by the Ohio unemployment compensation law should soon reach 11 450—up 2,350, or 26 per cent, from last September Employment in 332 firms similarly covered in Hardin and Wyandot counties is expected to increase 550, or 16 per cent, from September to exceed 4,100.

Major Marion county gains will occur in the 51 manufacturing firms, which expect to add 2,100 Most of this gain is anticipated in the 10 non-electrical machinery manufacturing firms, which plan to add 1,960 Smaller gains are expected in construction, transportation and utilities, wholesale and retail trade, finance, insurance, and real estate, and service

These trends are shown by the 'post-war employment survey,' recently released by the U S employment service in Ohio and the bureau of unemployment compensation Due to the effects of recent labor-management disputes and shortages of materials it appears that the attainment of anticipated employment levels may be temporarily postponed

Six Major Firms Up

Employment in the six major firms increased 3 8 per cent over February The slight gain was due primarily to the reemployment of returning veterans Since labor-management disputes have been settled a greater rise in employment is anticipated, however, the availability of materials remains an important factor affecting production increases The following figures show the gradual upward trend in employment in the six industries over the last six-month period

	Oct 15	Nov 15	Dec 15	Jan 15	Feb 15	Mar 15
Total Employment	3 919	3 961	3,987	4 075	4,116	4,274
Male	3,363	3 434	3 481	3,584	3 631	3,584
Veterans	247	363	427	627	669	737

Available workers registered with the Marion USES office increased one-sixth from March 1, to 1,100 on April 1 In this period, men job-seekers rose one-fourth, to 700 Women job seekers increased slightly, to 400 Veterans seeking jobs increased one-fourth, to 560 Four out of every five men job-seekers are veterans

1,130 Still in Service

About 1 130 Marion county veterans out of 5,000 are still in service Many of these veterans will want new jobs others, in returning to their previous positions, will displace non-veterans The USES is urging that all employers in the area cooperate in placing their orders for workers in the local office in order that the utmost service be given these servicemen and displaced war workers It is necessary to have varied jobs on file in the local office to match with the returning youth's traits, aptitudes, and interests in order to place him in the job for which he is best fitted or can best be trained, and to match, also, with the qualifications and interests of other available job seekers, in order to place them in the positions which they can fill most successfully to both the employee and employer's advantage

A considerable number of employers in the office area are taking advantage of the on-the-job training program for veterans This program is not only beneficial to the veteran but to the employer as well, training workers within his establishment who will become valuable employes Additional information can be secured from the Veteran Employment Representative in the Marion USES office

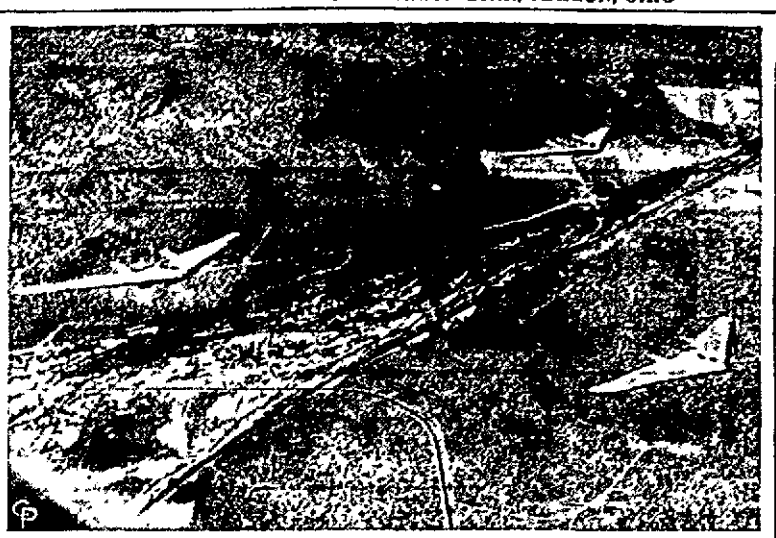

ARMY'S NEW FLYING WINGS TAKE TO THE SKY. No, you aren't seeing things, for these strange objects are three of the Army's new N9M Flying Wings photographed in formation on a test flight over the Mojave desert in California These ships are a scale model of the four-engined XB35 and were built for demonstration purposes This is an official U. S photo (International Soundphoto)

Maybe You Know What He Means!

By The Associated Press

JOHNSON CITY, Tenn —A Virginian recently spent a weekend here and after returning home wrote this letter to the manager of a centrally-located hotel

'Several weeks ago my wife and I spent a week-end at your hotel, having a nice room on the railroad side, and we have wondered ever since why it is that your switch engine has to ding and gong and fizz and spit and clang and bang and buzz and hiss and bell and wail and pant and rant and howl and yowl and grate and grind and puff and bump and click and clank and chug and moan and hoot and toot and crash and grunt and gasp and groan and whistle and sneeze and wheeze and squeak and blow and jar and jerk and rasp and jingle and twang rumble and angle and ring and clatter and yelp and hum and snort and growl and thump and boom and clash and jolt and jostle and shake and screech and snarl and slam and throb and crink and quiver and roar and rattle and yell and smoke and smell and shriek all night long

'Our district meeting will be held in Johnson City soon and we wish to reserve a nice room and bath for the duration of the conference '

GI RATIONS TO BE CUT

By The Associated Press

FRANKFURT, May 3 — Rations for American occupation troops in Europe will be reduced by 300 calories a day beginning May 5, U S Army headquarters has announced Unofficial estimates placed the present soldier's ration at 3 600 calories daily

The School Bond Issue

*Won't raise taxes above the average for the last 10 years That's another reason all of us should vote FOR the school program next Tuesday—Ad

OPA BATTLE IN FINAL STAGE. With the final week of hearings in the OPA fight under way before the Senate Banking Committee in Washington William Green, president of the American Federation of Labor, is shown testifying Green argued for continued price controls With hundreds of thousands of wires and letters flooding the Capitol, some sort of compromise on the controversial issue is soon expected

Pennsy Pays Vet $100,000 in Mishap

By The Associated Press

CHICAGO, May 2 — A personal injury suit of Pvt. Arthur W Jahns, 26, of Fremont, O., against the Pennsylvania railroad was settled for $100 000 yesterday as a jury was being impaneled in superior court

Private Jahns, now a patient at Vaughan General hospital, had sued for $150 000

After going through five campaigns in North Africa and Europe without an injury he was paralyzed from the waist down when a troop train derailed near Piqua, O, May 21, 1945

Vote for Fred Milligan, World War *11 Veteran for Lieutenant Governor—Paid Advertisement.

Ohio Slayer Seeks To Take Own Life

By The Associated Press

IRONTON, O., May 3 — Chester A Duncan, convicted slayer who became mysteriously ill, disclosed yesterday that he took a handful of tablets'

As Duncan recovered sufficiently to be removed from a hospital back to jail Deputy Sheriff Homer Seerist quoted him as saying

' I don't see why I couldn't have died and had it over with '"

The 45-year-old farmer declined to disclose what kind of tablets they were or how he obtained them

Duncan became ill a few hours before the court was to have ruled on his motion for a new trial

Marion Man Gets Discharge To Take Post in Berlin

Staff Sergeant Walter Eugene Johnson of Marion combat veteran of World War II in the European theater who served from the end of hostilities until recently with the famous 78th Infantry "Lightning" Division in the occupation of Germany, has been honorably discharged from military service in Berlin

Concurrent with his change from soldier to civilian and retirement from his military grade Staff Sergeant Johnson has accepted a United States government executive post with the S-1 Personnel Section of the Headquarters Command, Office of Military Government for Germany, in Berlin

He holds a civil service position in the military government headquarters with the rating of Chief Clerk He is currently head of a division of the U S Headquarters Command and is in charge of planning the transportation of families of American army officers and enlisted men to the European theater to visit their service men billeting them while there and returning them to the United States

Former Staff Sergeant Johnson went overseas with the 78th Infantry Division after training at Camp Pickett Va He served through the Ardennes campaign, which threw back the Nazi attempt to reach Paris and Antwerp in the Belgian Battle of the Bulge," and took part in the Allied destruction of the Nazi Siegfried line and the fighting east of the Rhine in Germany He holds awards of the Good Conduct Medal, Combat Infantryman's Badge, American Theater Ribbon European Theater Ribbon with three combat stars Presidential Unit Citation, Meritorious Service Wreath a citation from the Commanding General and the Bronze Star The latter was awarded to him for successfully leading reinforcements across the Rhine under fire after the fall of the bridge at Remagen, Germany

Mr Johnson is the son of Mr and Mrs Ivan Johnson of the Delaware road south of Marion

TRACTOR KILLS OHIO VET

By The Associated Press

ELYRIA O. May 3 — Arthur Whitney, 23 was injured fatally at Kipton, west of here when a tractor pinned him against the flooring of his house as he was attempting to excavate a basement yesterday Whitney was released from the Army a month ago after serving 19 months in Germany

Now Serving the Finest
BEER — WINE — MIXED DRINKS
at Lowest Prices!
"MARION'S METROPOLITAN CAFE"
The New
STONE'S GRILL
125 South Main Street

EMERGENCY DOLLARS
To meet the unexpected doctor bill, hospital expense, insurance premiums, travel costs, etc
Dollars For All Purposes
LOANS OF $5 OR MORE
Marion Loan Company
136 South State Street.

MAY'S
Make your Graduate Supremely Happy with a DIAMOND RING
STUNNING SOLITAIRE
A lovely diamond ring for the "sweet young graduate." $50.00
A sparkling diamond in a richly engraved mounting $25.00
3-diamond ring of rare charm and breath-taking brilliance. $100.00
Diamond solitaire in elaborately carved mounting. $75.00
MAY JEWELRY COMPANY
Established 1919
170 W CENTER ST MARION, OHIO
Marion's Oldest Reliable Jeweler For Over 25 Years

Girl's Brown and White SADDLE OXFORDS
Children's Sizes 12½ to 3 $2.69
Sizes 4 to 8 $2.98 to $5
MERIT SHOES
115 S. MAIN ST.

Silver-Lin RIDING CLUB
Invites all Sunday afternoon riders to come to their Wiener Roast
Rear 496 E. FAIRGROUND
English and Western Saddles
INDIVIDUAL RIDES
$1 hour Week Days
$1 50 hour Sundays
• Ask about our club plan—includes Riding Lessons.
• Special Attention to Beginners Groups.

BUILT WITH THE GENUINE (Snug-Tite) exclusive
Safety - Weather-Lock Construction!
Free Estimates
STORM-MASTER COMBINATION SCREEN AND STORM WINDOWS
Dial 2593 Today!
182 S. Main St.

DRAW ME!
TRY FOR A Free Art Course
Copy this girl and send us your drawing—perhaps you'll win a complete ART COURSE FREE.
FIVE PRIZES — five complete art courses FREE including Drawing Outfits (Value of each course, $215.00).
FREE! Each contestant submitting a drawing of sufficient merit will get a grading and our opinion as to whether his or her talent is worth developing
Vocational Training for talented artistic persons is of tremendous importance Almost everything must be designed before it can be manufactured Only talented persons can be trained as designers and illustrators. Splendid opportunities are available for trained Commercial Artists Many of our former students are earning excellent incomes in the profession. Here's an opportunity to test your talent FREE.
RULES: Contestants must be amateurs. Our students are not eligible 1 Make copy of girl 4½ inches high, on paper 7 inches high. Draw only the girl, not the lettering 2 Use only pencil or pen. 3. No drawings will be returned. 4. Print your name address (town zone number, county, state), age, phone number and present occupation on back of drawing. 5. All drawings must be received by May 31st, 1946. Prize winning drawings will be selected by our faculty.
ART INSTRUCTION INC
Dept. 826, 500 So 4th Street, Minneapolis 15, Minn.

SEARS ROEBUCK AND CO.
Open til 9 P. M. Saturday
Saturday Special!
Beautiful CUT ROSES 18c each
• red - rose - talisman
Gorgeous shade of deep dark red, lighter shades of red and talisman. Extra long stem. Beautiful floral arrangements and bouquets can be worked out with these beautiful roses
GARDENIAS . Large, Fragrant Beautiful . 35c each
Satisfaction guaranteed or your money back
SEARS Free Parking Phone 1658 231 W. Center St

FREE CEILING
With Every Room of WALLPAPER at CRAWBAUGH'S
Wide Variety Of Patterns and Colors for Every Room
We trim papers FREE
Chi-Namel KITCH-N-TINT
Our prices are as low as the lowest and in addition we GIVE you the CEILING FREE.
For Plastered Walls, Brick, Wood Cement
Easy brushing, waterproof. Lasting Gloss. Washable. Durable. QUICK DRYING. 98c qt.
USE OUR EASY PAYMENT PLAN
ADJUSTABLE WINDOW SCREENS
SCREEN DOORS — Most Sizes
CRAWBAUGH
113 N. Main St. Marion's Old Reliable Hardware Phone 2386

NEWSPAPER ARCHIVE®

SCOTT'S SCRAP BOOK

By R. J. SCOTT

LOVE'S FAIR HORIZON

By ADELE GARRISON

I MADE the mental comment that nobody in the world save Philip Veritzen could have caught himself in mid-air, as it were, after the camouflaged verbal castigation he had received at the hands—or, rather, the voice—of his regal wife, and made the betrothal announcement with no letdown of his dignity, or of the pompousness with which he always invests any formal speech or action.

Something else I noted also, was that he had used the formal titles of both Georges and Olina in making the announcement. Whether this was force of habit, or because he still was unalterably opposed to Olga's point of view, I could not tell. But when he went on to propose his toast, I realized, with infinite relief, that there would be no more baiting of Mary. That, at least, Olga had accomplished.

"You all know, I am sure," he went on, "why King Georges cannot be here upon this occasion so near to his heart. His is the lot of so many brave men in these days.

"But I know that your toast to him, and to the fairy princess who is to be his bride when he comes back again, will be drunk with sincere enthusiasm."

He paused, while his gaze swept every face at the table.

Then he took his glass of champagne in his right hand.

All Except Dicky

"Will you please rise—all except Dicky, of course,"—he sent my husband in his wheel chair an affectionate glance—"and drink the health of King Georges and Princess Olina?"

As we rose to our feet, I almost expected him to add; "future king and queen of Trees." But he did not say it, and we drained our glasses of champagne, or fruit punch, in the toast he had proposed.

Olina had remained seated, and her usually composed face had alternately flushed and paled, not only during the announcement and the toast, but during the malicious speech of her stepfather and her mother's interruption. I fancied—and hoped—that I could see a shamed expression in her eyes, and reflected that if anything could bring it there, it would be her stepfather's crass putting into concrete words the flaunting boast she had meant to make silently to Mary.

Something Elusive

But there was something about Olina's conduct, her plan to humiliate Mary, that eluded me.

She had been patently much saddened by the thought that she might be interfering again with Mary's happiness. There had been nothing but altruistic concern for Mary in that conversation with me. Yet she now, only a few hours later, had planned the shabby trick which Mary's cleverness had thwarted.

I put aside speculation, however, for Philip was bending forward and holding out his hand to Olina. The next instant she was standing with us, a beautiful and regal figure, a "fairy princess" indeed, I told myself.

"There is nothing I can say to you," she said in her clear voice, "that would express a tithe of what is in my heart. So I will not attempt the impossible. But I do want you to know that I thank you for myself, and for Georges, who, I know, would so love to be here himself."

Voice Did Not Falter

Her voice did not even falter as she spoke her fiance's name.

Then she lifted her glass.

"I drink to him, and to all of you," she said, and drained her glass as we applauded her roundly.

Then Philip put her back into her chair, and Olga relieved the tension with a practical comment.

"It is lucky these ices were frozen a trifle too much," she said. "I am afraid they would have been melted ere now if they had been perfect. Suppose we eat them now, and then adjourn to the living room before the fire to have our coffee."

(Continued tomorrow)

Daily Pattern For Home Use

By ANNE ADAMS

Yes, it is... a sundress designed especially for the larger woman! Pattern 4681 lets the sun in but keeps the lines slender for you. Plus a little bolero for cover-up.

Pattern 4681 comes in sizes 34, 36, 38, 40, 42, 44, 46. Size 36 sundress, bolero, 4 yards 39-inch.

Send Twenty cents in coins for this pattern to The Marion Star, 100 Pattern Dept., 243 West 17th St., New York 11, N. Y. Print plainly Size, Name, Address, Style Number.

Don't miss the Anne Adams Spring Pattern Book which is yours for only Fifteen Cents more! Full of smart easy-to-sew styles for all. It has a Free pattern for hat-and-gilet set printed right in book.

NEEDLEWORK PATTERN

A magic combination...Rich rose embroidery, plus pineapple-design crocheted butterflies! You'll enjoy the needlework and be proud of it. ..Charming for doilies, scarfs, buffet sets! Pattern 535 has transfers for one motif 12x15, two 6x8½ in.; crochet directions.

Send Fifteen Cents in coins for this pattern to The Marion Star, 56 Needlecraft Dept., 82 Ninth Ave., New York 11, N. Y. Print plainly Pattern Number, your Name, Address and Zone.

Fifteen cents more brings you our newest Needlecraft Catalogue—the 1946 edition—112 illustrations of designs for crochet, knitting, quilts, embroidery, toys, handicraft—a free pattern for cuddle toys printed right in the catalogue.

Serves Sentence For Counterfeiting in Pen

By The Associated Press

JEFFERSON CITY, Mo.—Federal District Judge Caskie Collet sentenced the prisoner, just released from the penitentiary after serving a term for burglary, to a year and a day. The man's misdeed—counterfeiting nickels and dimes while inside the penitentiary walls.

RATIONING CALENDAR

Sugar—Book 4 sugar stamp No. 49 effective May 1 is good for 5 pounds indefinitely. Spare stamp 5 good for 5 pounds canning sugar until Oct. 31. Effective March 11.

Liquor — Ration period No. 41, which began April 13, is good for one ration unit through May 4. One unit consists of one fifth or two pints of rationed liquor. Whisky, if blended with imported cane spirits or gin, is not rationed.

BRIDGE

By H. T. Webster

MODEST MAIDENS

By Jay Alan

"But you said you'd exchange Christmas presents anytime"

Thimble Theater

Crossword Puzzle

ACROSS

1. Step
5. Enormous
8. Complement of a book
12. English river
13. Point
14. Convened
15. Tidings
16. Johnnycake
17. Forbid
18. Overwhelm
20. And not
21. Constellation
23. Lubricant
24. Fruits of the oak
26. Edible root
30. Annoy
31. Ship
32. Pea
34. While
36. Ship's diary
37. French operatic soprano
38. Beverage
39. About
40. Chinese medium of exchange
41. Northwestern Indian
42. Chum
43. Soft rubber-soled shoe
46. Sport
48. Crafty
49. Recline
50. Pile
52. Unite
54. Likely
57. Dull color
58. Metal fastener
60. Hebrew prose-lyte
61. Silkworm
62. Scales of hot iron thrown off during forging
63. Band in timber
64. Support for an upper millstone
65. Purposes

DOWN

1. Animals' feet
2. Acknowledge openly
3. Mexican Indian
4. Farthest
5. Chance
6. Preposition
7. Italian seaport
8. Make use of
9. Set out
10. Long
11. Vessels for heating liquid
19. Article of jewelry
22. Flowering shrub
25. Seaweed
26. Horseback hockey
27. Egyptian deity
28. Outfit
29. Points of the earth's axis
32. Baking chambers
34. Toward the sheltered side
35. Prophet
37. Geometrical solid
38. River flatboat
40. Salt
41. Red pepper
42. Imaginative verse
44. Tree
45. Loose vigor
46. Mature
47. Bear
51. Hurt
53. Shower
54. Cover with gold
55. Measures of length
56. Poor

T	O		A	F	A	R		C	O	R	E	R
A	M		L	O	N	E		O	V	U	L	E
P	E	L	A	G	I	C		M	I	T	E	S
E	L	I	S		M	O	P	E	S		G	O
T	E	D		G	A	V	O	T		P	A	R
I	T		H	A	T	E	D		R	E	N	T
		H	O	V	E	R		D	A	N	C	E
P	R	A	T	E	D		M	I	N	C	E	D
R	A	V	E	L		L	I	E	G	E		
O	R	E	L		P	A	S	T	E		A	P
P	E	N		B	U	R	N	S		P	E	R
O	R		C	O	N	G	O		P	I	N	E
S	I	M	O	N		E	M	E	R	G	E	S
E	P	O	D	E		S	E	T	A		A	T
S	E	W	E	R		T	R	A	Y		S	O

Solution of Yesterday's Puzzle

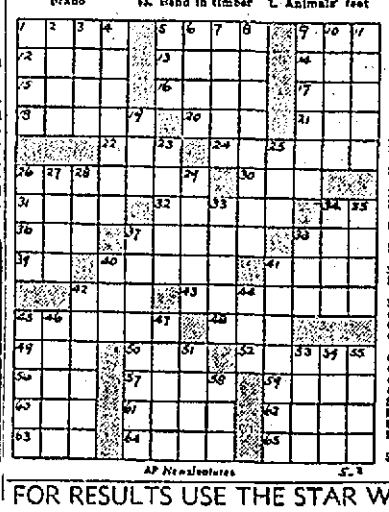

AP Newsfeatures 5-3

FOR RESULTS USE THE STAR WANT ADS

Rip Kirby

By Alex Raym

Superman

By Jerry Siegel and Joe Shus

Dick Tracy

By Chester Go

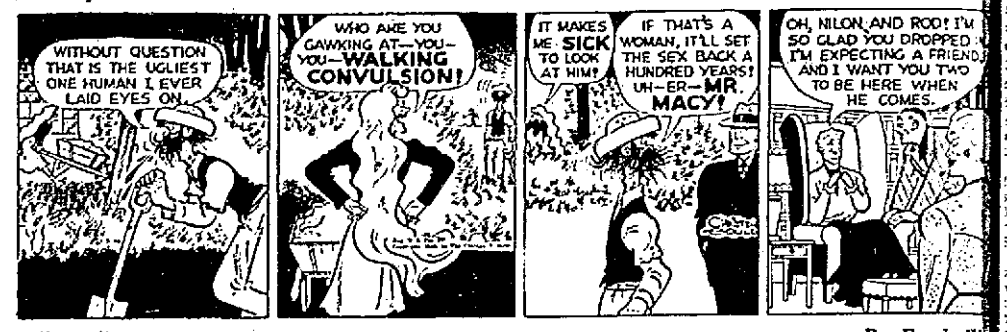

Gasoline Alley

By Frank K

Joe Palooka

By Ham Fish

Terry and the Pirates

By Milton Canif

Blondie

By Chic Your

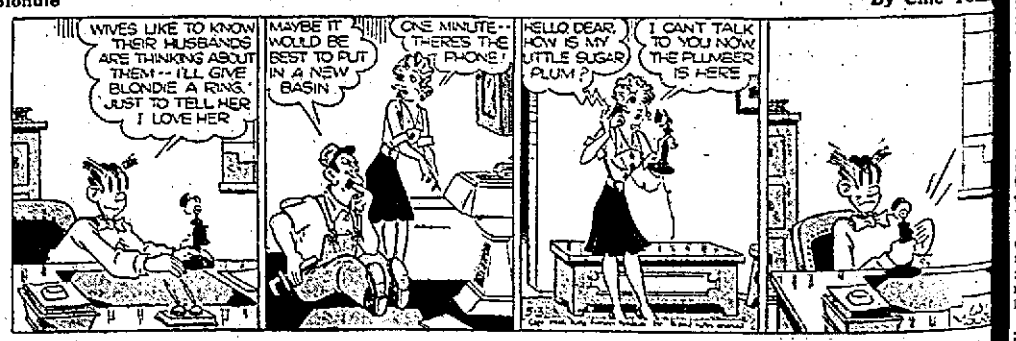

The Gumps

By Gus Eds

NEWSPAPERARCHIVE®
NEWSPAPERARCHIVE®

ied "Big Shots" Of China ed For Recent Outbreaks

Associated Press
; May 2 — An in-
...abated air of dis-
... Chinese Communist
...ent leaders makes
... bringing peace to
...civil struggle one of
...enging and difficult
...ed General Marshall,
...ecial envoy from
... come out on top
... of rifles and wits,
...States can mark him
...ily as a great war-
... but as a statesman
... rank as well.
...shall left China in
...port to President
...ce and democracy
... realization that at
...e in the 5,000-year
...ina.

...mintang Blamed

...ment he left, a size-
... the Kuomintang
...arty), which stood to
... wealth and position
... revision of the one-
... government, began
...uprisings under as-
..., organized mass
... against Russian
...Manchuria and even
...eneral Marshall's ex-
...dquarters in Peiping,
..., meanwhile, to as-
...tals with the Com-

... job with tremendous
... next move accom-
...desired result. In the
...ecutive committee of
...tang, it proposed the
overthrow of the five vital decisions of the all-party peoples consultative (unity) council: decisions to which the Communists had agreed.

That action led to the revival of civil strife in Manchuria. Distrust, suspicion and fear replaced the Communist attitude of hopefulness for a united China.

On the other side and quite apart from the reactionary group in the Kuomintang, men in the party with liberal leanings began to voice uneasiness over Russia's role in Manchuria. They said that somehow that great power had aligned herself with the Communists to maintain a sphere of influence in the northeast.

That this attitude was backed by no tangible proof did not matter.

Already Has Influence

Some Kuomintang leaders also seemed to lose sight of the fact Russia certainly did not need either armies or Communists to exert influence in Manchuria. Under the terms of the Sino-Soviet pact signed by Generalissimo Chiang Kai-shek, Russia shares in the administration of the great rail lines which dominate the area and two of its vital ports, Dairen and Port Arthur. It would be hard to see how she could improve on that situation.

A number of possibilities have been suggested by neutral observers. One is for Russia to allay any and all fears about Manchuria after a conference with the United States. That would be the external approach. A second would be for Chiang to abolish the secret police, suppress terrorists whose success can be seen daily in Manchuria, and then make a personal guarantee that the decisions of the unity council will be carried out to the letter.

ONS
...oll's Zino-pads

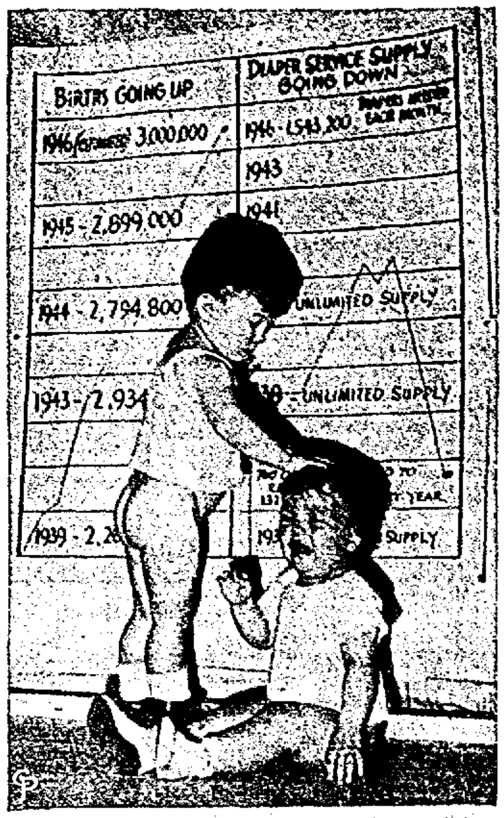

GETTING DOWN TO BARE FACTS. Statistics aren't what David Rothman, left and Barbara Kirby are interested in, but they get down to bare facts to show the problem they're up against. The shortage of diapers has reached such an acute stage that the Cotton Textile Institute and the National Institute of Diaper Services have formally appealed to the Civilian Production administration to include diapers among essential critically scarce textiles which have been granted price incentives in order to bring about an increase in production.

OFFICERS ARE ELECTED BY LUTHER LEAGUES

Semi-Annual Meeting of Association Held at Delaware.

At a semi-annual meeting of the Association of the Luther Leagues of this area held in Delaware Sunday afternoon, Charles Mayers of the Marion rural St. Paul church was elected president. The sessions were held in St. Mark's church at Delaware and 133 registered delegates were present from Leagues of Lutheran churches of Marion, Morrow, Union and Delaware counties.

To serve with the president, the following officers were elected, Ernest Stiffler of St. Paul church at Prospect, vice president; Mary Ellen Mayers of Marion rural St. Paul church, secretary, and Erma Huffman, Prospect, assistant; and Harold Goedeking, Marysville Trinity church, treasurer.

Opening the afternoon meeting, an organ prelude was by Mrs. Emma Dorsey. Rev. A. M. Daehnke, host pastor, was in charge of the opening service, Miss Marilyn Foster, president of the host League, gave a welcome which was responded to by Miss Ardyth Mitton of Marion tri-county group president. Andrew Milde, seminarian at Capital university, Columbus, spoke on "Giving Is Living," followed by music. A question box was in charge of Rev. M. E. Hollensen, pastor of Emanuel church of Marion. Miss Mitton gave a summary of the executive meeting held previously. A national convention at Ames, Iowa, was announced for July 30 to Aug. 4. Rev. Daehnke conducted installation of officers, and Rev. Paul E. Dobberstein of Prospect offered prayer and benediction.

At the supper hour, Prof. Homer Cotterman of Capital university spoke, and special music was by Doris Kemp, accordionist. A fall meeting will be held in Emanuel church, Marion.

New School Buildings

★A modern gym—an adequate auditorium for public use—The May 7 school bond issue is a bargain for Marion. It will give us what we need most to make Marion bigger and better.—Ad.

Arbor Day Program Is Presented by Grange

A program on the theme of Arbor Day was presented when members of Grand Prairie Grange met Tuesday night in the Grange hall. The meaning of Arbor Day was given by Miss Virginia Gettys, and a poem, "The First Arbor Day," was read by Mrs. Wallace Linn. Quotations about famous trees were given by Mrs. Charles Hinamon, Mrs. E. V. Dean, Mrs. Paul Lill and Miss Louise Hinamon, and biographies on famous trees were read by Mrs. Wesley Herr, Mrs. Hosea Kelly and Mrs. Fred Hinamon. Motion pictures on Niagara Falls were shown by Mr. and Mrs. R. T. Thew.

An announcement was made that Grand Prairie Grange will join Kirkpatrick Grange in observance of Rural Life Sunday May 26. A Mother's Day program will be presented at the next meeting, April 13, and a pageant will be the feature of the evening.

UPPER PROGRAM SET

UPPER SANDUSKY, May 3—A program of piano selections will be presented at the Home for the Aged by the Ernest Hutcheson Music club, May 13. The club counselor, Mrs. L. H. Houpt, said several will also participate May 7 in the meeting of the State Federation of Junior Music clubs in Columbus.

TUROFF'S
Fine Food and distinctive surroundings combine to satisfy the most discriminating at Turoff's.
Turoff's
"Where Good Food and Good People Meet"

BUD KEY'S SHELL SERVICE
Lubrication • Washing
Polishing • Waxing
Cars Called For and Delivered
Phone 2066
Russell I. Key, Prop.—Cor. N. Main and George

– SPOTLESS –
. . . North central Ohio's newest, streamlined dry cleaning plant ! ! !
NOW is the time to have your Spring Dry Cleaning Done . .
Call 7477 for Pick Up and Delivery Service

SINGER JEWELERS
Airline Favorites
BENRUS
OFFICIAL WATCH OF FAMOUS AIRLINES
Sky Queen Yellow gold filled case and bracelet, 17-jewel movement, $45.00
American Pilot Attractive yellow gold filled case, 15-jewel movement, $42.50
BENRUS WATCH HEADQUARTERS
SINGER JEWELERS
Successor to HAAS
Temporary Location — 164 E. Center St.

Open Tonight till Nine
...turday Store Hours 9:30 a. m. to 6 p. m.
Closed Wednesday Afternoons

BIRTHS

Mr. and Mrs. Carl E. Danner of 661 Girard avenue have received word of the birth of a daughter, Barbara Ann, to their son-in-law and daughter, Mr. and Mrs. Richard Brandt of Lima, Thursday, in St. Rita's hospital, that city. Mr. Brandt is physical director at the Y. M. C. A. in Lima.

• • •

Mr. and Mrs. Vernis M. Street of 756 East Mark street are parents of a daughter born today at City hospital.

• • •

Mr. and Mrs. Robert Augenstein of near Waldo are parents of a son born yesterday at Jane Case hospital in Delaware.

MOTORCYCLE CLUB GIVES FUNDS TO CANCER DRIVE

$119 in Treasury as Girls' Group Disbands.

Turning over funds amounting to $119.31 to the cancer drive, the Triangle Hecklers, Girls M. C. (motorcycle) club of Marion, has ceased meeting, having voted recently to disband.

Organized two years before the outbreak of World War II, the club was forced to suspend activities because of war conditions, after acting for a time as a civilian defense unit, taking part in air raid and blackout drills for a time.

Funds were accumulated during the first two years of existence, in part, by members having charge of ticket sales for motorcycle racing meets at the Waldo Tourist Trophy racing grounds. Household products were sold to purchase motorcycle first aid kits and fire extinguishers for the civilian defense activities of the group.

Officers of the club at the time of disbanding included Mrs. Lillian January, president; Mrs. Ann Price, secretary; Mrs. Carolyn Ault, treasurer; and Mrs. Erma Copeland, referee.

ALL EARLY TAXPAYERS

By The Associated Press

RICHMOND, Va. — Virginians have been paying millions of dollars a year to "N. B. Early, Jr.," collector of internal revenue, but they've been wrong.

Nathaniel Bazeleel Early isn't a "junior" at all. His father's name was John Richard Early, but the collector became known as N.B., Jr., while living with an uncle of the same name, and when Sen. Carter Glass presented his name for collector, it went on the books with the "Jr." attached.

Calendar Leisure Time Begins
Increase it for mother by dining often at The MIDWAY
May marks the beginning of Wednesday half-holidays in some stores — includes V-E Day, Mother's Day and Memorial Day.
Make a special effort to increase Mother's leisure time by bringing her and the family here as often as you can. She'll enjoy it.
MIDWAY RESTAURANT
QUALITY and SERVICE
Opposite the Court House

Beauty TODAY and Tomorrow
GIVE your beauty a younger, more glamorous look today...and help keep your skin young-looking for tomorrow. Do this with "Pan-Cake"...the glamour make-up that also safeguards the skin against sun and wind which often bring drying, aging signs tomorrow.
PAN-CAKE* MAKE-UP
An Exclusive Formula Protected by U.S. Pat. Nos. 2034697-2101843
Originated by
Max Factor Hollywood
$1.50 Plus Tax
...n Floor
*Pan-Cake...Trade Mark Reg. U.S. Pat. Off.
FRANK BROS.

DANCING
Crystal Lake Park
Ballroom
—2 Big Bands — 3 Big Nights —
SAT. - SUN.
9 till 1
TUES. May 7
One Night Only

GRAY GORDON
In Person
and his
'Tic Toc Rhythm'
Admission — $1.50
GEORGE OLSEN
In Person
and his
'Music of Tomorrow'
Advance Sale — $1.50
Markert & Lewis

For top performance you need a "change" of gasoline with every change of season
SUMMER
SPRING
FALL
WINTER
TEMPERATURE-ADJUSTED . . . REBALANCED AT THE REFINERY 4 TIMES A YEAR FOR SEASONAL TEMPERATURE CHANGES
MARATHON GASOLINE IS SEASONIZED
Look for the season at the nozzle.
It's your assurance of
• HURRY-UP STARTING
• SMOOTHEST, SUREST PICK-UP
• RUGGED, RESPONSIVE POWER
• MOST MILES PER GALLON
MARATHON
THE OHIO OIL COMPANY • Producers of Petroleum since 1887

Careful Lubrication
Radiator Flushing
Tire Repairs
Fan Belts
20 Years Experience
YOUNG'S
MARATHON STATION
... W. Center — Phone ...
We Specialize In Cleaning Clogged Radiators
Spark Plugs

NewspaperARCHIVE®
NewspaperARCHIVE®

G.O.P. Outlook Pleases Ohioan

Cong. Brown Says Party Will Concentrate on Seats Before Presidency.

By The Associated Press

WASHINGTON, May 3—With a flourish of optimism about the results, Ohio's Clarence J. Brown says the Republicans are out to win congressional seats in this year's elections before talking about 1948:

The big congressman from Blanchester, chairman of the G.O.P. executive committee and director of the party's congressional campaign, leaves no doubt about the way he thinks.

He said in an interview the party strategy did not involve discussion of prospective 1948 presidential candidates, among them former Governor John W. Bricker and Senator Robert A. Taft.

"The executive committee," Brown said, "is working to elect Republicans in this year's elections. We are using all the party's energies to win the house and the senate and we are not being sidetracked by talk about the presidential sweepstakes."

But he added:

"If any aspirant for President can better his own chances through service to the party in 1946, all well and good.

"This is the year for all Republicans to join ranks, forget personal ambitions and think only of the welfare of the country and party victory in 1948."

Brown might have been Republican national chairman but he declined to be a candidate when it appeared the job would require his resignation from congress. The chairmanship, vacated by Herbert Brownell, went to Brown's friend, Rep. B. Carroll Reece (R-Tenn.)

"I like congress," Brown said "And I wouldn't quit even for the honor of being national chairman."

While Brown wants the G.O.P. to win everywhere, he is particularly interested in the outcome in the Buckeye state.

Without mentioning names, he predicted "We'll win two or three seats in Ohio. Personally, I think it will be three, but at least two."

RAILROADS

(Continued from Page 1)

higher wages and changes in working rules.

After conferences with the carriers all the unions except the trainmen and engineers agreed to set aside the working rules dispute temporarily and arbitrate on wages. The trainmen and engineers refused to join, called a strike and had their dispute carried to an emergency fact-finding board under the National (Railway) Mediation act.

The arbitration board on April 3 ordered the carriers to grant the employes agreeing to arbitration an increase of $1.28 a day. They had asked for $2.50. Granting of today's new demands would bring wages to within 2 cents of the original demands.

Representatives of the employes, the unions said in their statement, consider the $1.28 award "wholly inadequate" because it was based entirely on increased cost of living and no consideration was given to "gross inequities, increased standard of living and increased productivity."

30-Day Leeway

Goff said under provisions of the law governing controversies between railroad labor and management initial conferences on the demand must start within 30 days and national conferences shortly after the expiration of that period.

Meanwhile, representatives of the trainmen and engineers, who walked out of yesterday's conference, maintained they would not return until they were offered "something substantial."

These two unions have announced dissatisfaction with the findings of the emergency board and called a strike of their 280,000 members for May 18. The board recommended an increase of 16 cents an hour and some changes in working rules, or a boost of $1.28 for an eight-hour day.

The conference with the carrier representatives was arranged to negotiate on the fact-finding panel's proposals.

CHICAGO DIMS OUT TO SAVE ELECTRICITY

By The Associated Press

CHICAGO, May 3—Chicago was in a state of emergency and very much confused today as the full impact of an order curtailing use of electricity struck all phases of business and industry.

Wartime darkness returned to the nation's second largest city last night and to hundreds of communities in two thirds of Illinois as lights blinked out under the emergency dimouts by the Illinois commerce commission.

Twenty-two northern Indiana counties, including the big steel-producing Calumet area, were under under a similar order by the Indiana public service commission.

The commission reiterated a warning that violation of the order directing industry to use electricity 24 hours a week and commercial users, including stores and theaters, from 2 to 6 p. m. from Monday through Saturday, would result in power being turned off.

JUNIOR MUSICIANS TO PLAY IN FESTIVAL

Marion Group To Enter Event at Columbus Saturday.

Members of the Junior and Juvenile Lecture-Recital clubs of Marion will take part Saturday in the Ohio junior gala competitive festival for the junior division of the Ohio Federation of Music clubs in Columbus. Festival headquarters will be the Columbus Gallery of Fine Arts on East Broad street, and the neighboring First Congregational church, while hotel headquarters will be the Seneca hotel, across the street.

Registration at the art gallery will be at 8:30 a. m., at 9 there will be a general assembly in the Little Theater of the gallery, and at 9:15 the competitive festival will be held. At noon there will be a counselor get-together, and luncheon will be at 1 at the church, followed by introduction of state officers and district counselors at 1:30 by Mrs. Freeman T. Eagleson, state president of the federation, a guest speaker will be heard and a musical program presented. Awards, Edgar Stillman Kelley contests, will be given out at 3 at the art gallery.

In Charge of Compositions

Original compositions by young musicians, submitted previous to festival date, are in charge of Mrs. H. J. Mautz of Marion, state chairman of compositions, are judged by a national committee, and awards are to be announced.

Those from Marion planning to take part include, from the Junior group, Barbara McIntire, Doris Miller, Dana Nuetzel and Tom Goetting, piano quartet; Frederick Lacey and Alan Cleveland, piano duo, Ann Probst, piano concerto; Billy Wagner, Billy Bishop, Mary Ellen Matson, Patricia Payne, Marjorie Wynd, Phyllis Horn, Mary Lou Swigart, Roxana Pauling and Alicia Zachman, vocal solos. Dana Nuetzel will play a piano solo.

The Juvenile club will be represented by a piano quartet comprised of Betty Lee Dowter, Lennette Smith, Patricia Harris, and Donna Wymer. The quartet will take part in the medium classification of the piano quartet division. Sally Schneider will enter the moderately elementary classification of the piano solo division of the contest. Joyce Brewer will represent the club by entering the primary classification of the vocal solo division of the contest. Marilyn Bishop will enter the elementary classification of the vocal solo division.

Others To Attend

The following persons interested in the competitions will attend from Marion: Mrs. John Lacey, counsellor of the Junior Lecture-Recital club, Mrs. Ralph E. Mills, counsellor of the Juvenile club; Mrs. Harry T. Williams; Mrs. Glen Wymer, Mrs. Kenneth Harris; Mrs. Eugene H. Moore; Mrs. J. R. Brewer; Mrs. Wesley Bishop; Mrs. Mautz, and parents of those taking part.

On Sunday, several contestants will appear on the "Marion Entertains" program on radio station WMRN at 1 p. m.

On Sunday, May 12, at 2:30 p. m., a program will be presented by the Juvenile club, in which all members of the club will take part, in the ballroom of Hotel Harding as a feature of National Music week.

Inter-City Pin Scores

Twenty-one five-man teams, 12 doubles teams, all from Marion, bowled in the Intercity bowling tournament Wednesday and Thursday night at Palace Recreation alleys.

Eight Marion doubles teams will roll tonight at 7. At 9 five-man teams will take over, one from Marion, seven from Delaware, two from Galion, one from Mansfield and one from Lima.

Marion - Reserve Power Co.—Radloff Kuhner 516, Tinker 501, Magers 481, Minard 529, Graham; total 2477.

Boyd - Preacher Funeral—Hoffman 420, Spain 435, Swope 443, Herriot 435, Feller 549; total 2297.

Commercial No. 1—Risch 418, Harrard 389, Scott 462, Holt 479, Harcuff 422; total 2370.

Saratoga Grill — Spurlock 391, Jones 411, McArthur 417, Yost 420 Gillmore 516; total 2162.

City Furniture Mart—Cheney 443 Fisher 523 Ransone 397, Kerr 482, Applegate 497; total 2544.

General Excavator No. 1—Clifton 401, Kavanaugh 326, Richards 424, Frallin 433 Clark 445; total 2061.

Oagen & Office—Weis 409, R. F. Hochstetter 391, K. D. Hochstetter 325 Bacon 453, Plants 494; total 2019.

Standard Oil — Fellmeth 473 Briggs 425 Shefer 412 Click 457, Umbaugh 444, total 2212.

Commercial Melting—Lehner 410 Neidhart 447, Bruce 431, Miller 343, Biggerstaff 447, total 2171.

MARION DOUBLES

Kingsley 484, Myers 526; total 1010.

Matthews 517, Caprino 443; total 960.

Thibaut 527, Schnitzler 461; total 988.

Anderson 514, Williams 473; total 987.

Tarr 534, McFarland 633; total 1039.

Klotz 532, Woessner 391; total 923.

Rogers 269, Rife 461, total 977.

Goodspeed 453, Hoffman 355, total 808.

Phillians 539, Tanner 494; total 1033.

Thorpe 505, Thibaut 415; total 920.

Bailey 496, McRill 444; total 940.

Axthelm 439, Sharrock 484; total 923.

MARION SINGLES

Kingsley 555, Myers 486, Matthews 495, Caprino 450, Thibaut 542, Schnitzler 506, Anderson 525, Williams 665, Tarr 621, McFarland 427, Klotz 579, Woessner 415, Rogers 472, Rife 459, Goodspeed 481, Hoffman 395, Phillians 472, Tanner 529, Thorpe 505, Thibaut 422, Bailey 457, McRill 592, Axthelm 425, Sharrock 509.

ALCATRAZ

(Continued from Page 1)

cued in a raging gun battle.

In addition to the death of Stites and Miller, 13 other prison officers were injured.

This morning a guard said 72-year-old Warden James A. Johnston, who had been on the job all night, was personally directing efforts to end the uprising.

"Everybody's pretty busy," the guard said. "And Warden Johnston is right in there. He certainly has got what it takes.

"There are plenty of explosions occurring right now."

Reinforcements Come

Police from nearby Oakland headed toward the island stronghold in San Francisco bay with a load of grenades and shells for a bazooka type gun as the prison guards kept the corner full of desperadoes under range of their weapons.

The break began with the overpowering of a guard and the capture of guns and ammunition from the prison arsenal yesterday about 3 p. m. (PST). The spectacular fight raged until shortly before dawn.

Bernard Paul Coy, 46, serving 25 years for armed robbery in Louisville, Ky., and sent to the island bastille for desperate criminals in San Francisco Bay, was reported to have overpowered the guard, Bert A. Burch, who was armed.

Coy had a prison job cleaning gun galleries. He reportedly threw a master switch to open all cells in the block and passed out guns to 16 other prisoners.

Guards Captured

Immediately the alarm was sounded, but guards who rushed to Burch's aid were captured and locked up as hostages. The prisoners obtained keys to all doors in the block except the building exit, reported a Marine public relations officer who went to the "rock" with Marines guarding prisoners not involved in the fight.

Uniformed guards and plainclothesmen rushed to the scene, attacking the building on the pinnacle of the rock.

Crouching along a catwalk, guards reached the windows from which the criminals blasted automatic fire. The officers repeatedly shot through the windows.

About midnight the guards crashed into cell block C, in which the desperate men then were cornered.

Warden J. A. Johnston termed the taking of hostages a part of a "plot to make a mass escape."

He named the ringleaders, in addition to Coy, as:

Joseph Paul Cretzer, 35, serving 25 years for bank robbery, five years for escape from McNeil Island prison and life for murder of an U. S. marshal at Tacoma, where he was on trial for escape from McNeil.

Miran Edgar Thompson, 29, Amarillo, Tex., kidnaping and murder.

Sam Shockley, 38, kidnaping and bank robbery in Muskogee, Okla.

Marvin Franklin Hubbard, 34, stolen firearms, kidnaping and transporting a kidnaped person from Chattanooga, Tenn.

Clarence Carnes, 19, kidnaping, holdup, murder and escape from Granite, Okla., and from U. S. marshal, Oklahoma City.

List of Guards

The warden named the following rescued guards:

Lt. Joseph Simson, shot several times in the stomach, condition critical; R. R. Baker, serious leg wounds; Capt. Henry H. Weinhold, condition critical, wounds unlisted; Cecil D. Corwin, condition critical, wounds unlisted; William A. Miller, condition serious; Joseph Burdett, E. B. Lageson, Robert C. Bristow and Fred S. Roberts, slight wounds; and Carl W. Sundstrom, record clerk.

Prison officials identified the guard killed and five injured in the gun battle. They were:

Harold P. Stites, dead; and Herschel R. Oldham, Elmus Besk, Harry Cochrane, Dred J. Richberger and Robert Sutter, wounded. All of them are guards.

BUCYRUS ALL SET FOR DISTRICT LEGION RALLY

Planes and Gala Parade To Feature Sunday Event.

Special to The Star

BUCYRUS, May 3—Delegates to the American Legion's Fifth district rally here Sunday will get a greeting from the sky when a squadron of from 12 to 15 planes from Port Bucyrus and surrounding airports will be overhead during the afternoon festivities which will start with a 2 o'clock parade.

The parade will be reviewed by visiting distinguished officers from a reviewing stand to be erected on the Elks lawn.

Ten bands including the 53-piece unit from Amherst, O., have been registered for the parade.

Several thousand visiting Legionnaires are expected in the city for the day.

Police Dance Set As Playground Benefit

A dance, 50 per cent of the proceeds of which will go toward operating playgrounds in Marion this summer, was planned at a meeting of Marion County Lodge of Fraternal Order of Police Wednesday night.

The dance will be held at Crystal Lake pavilion Thursday night, June 6, E. H. Hoffman, chairman of the social committee, said today. Other members of the committee are V. H. Campbell and L. W. Shadaker.

Hoffman said the decision to aid the playgrounds was made when it was announced last week by the Marion Recreation commission that only three playgrounds would be operated this summer. Seven were operated last year. However, the Marion Community Foundation, which has financed the playground program for the last four years, is unable to continue this aid and the city treasury has no funds for recreation.

CHURCH CONFERENCE TO BE HELD AT DELAWARE

District Evangelical and Reformed Meeting Set.

The Southeast Regional Youth conference of the North Ohio Synod of the Evangelical and Reformed church will be held in the Delaware Evangelical and Reformed church at Delaware, Sunday beginning at 2:30 p. m. Rev. Marion Harrison is host pastor.

The program will begin with group singing led by Berry sisters of Galion. An address, "Christian Youth Facing the Post-War World," will be given by Dr. William F. Quillian, professor of philosophy and religion of Ohio Wesleyan university.

There will be a talk, "An Ohio Cowboy in Europe," by George Zeigler, who went to Europe with a ship load of heifers sent as a relief project to various suffering countries.

At 4:45 there will be recreation at Willis High school gymnasium under the direction of the nationally known recreational director, Lynn Rohrbaugh, assisted by Paul Hermiet.

The meeting will close at 8 p. m. with a consecration service under the direction of the Delaware Youth Fellowship.

Miss Janice Kellermeyer of Upper Sandusky is president of the group and Rev. E. H. Wierth of Marion First Evangelical and Reformed church is advisor.

Vote for Fred Milligan, World War II Veteran for Lieutenant Governor.—Paid Advertisement.

RECRUITING OFFICE STAFF IS CHANGED

Capt. Rackham and Lt. Wilson Are Transferred.

Capt. Edwin Rackham and First Lt. James F. Wilson who have been on duty at the Marion recruiting station since September of 1945 have both been transferred to other recruiting stations. Capt. Rackham has been sent to Akron and Lt. Wilson is enroute to Salt Lake City for duty. Taking their places here are two Army publicity officers, Capt. Lawrence J. Wolfe whose home is in Akron and First Lt. Thomas J. O'Rourke of Baltimore, Md. Capt. Wolfe will be commanding officer of the Marion recruiting station and district which covers Marion, Union, Delaware, Crawford and Morrow counties. Another new addition to the station is Cpl. Paul S. ... of Jackson, Tenn.

All three of the men assigned for duty here in Marion have served overseas. Capt. ... served with the 8th Air Force in Europe. He flew 31 combat missions over Germany. Lt. O'R... served overseas with the ... Infantry division and Cpl. ... fought with the 106th d... Both divisions fought side ... in Europe.

BUCYRUS COUPLE WED

BUCYRUS, May 3 — The ... riage in Lakeside Sunday ... two Bucyrus young people made known today with ... nouncement by Mr. and ... Fred Knecht of the marriage ... their daughter, Naomi, and ... ter Nigh, son of Mr. and ... Wilbur Nigh. The ceremony ... read by Rev. H. H. Glick of ... Hope Lutheran church.

PARTY NEAR ASHLEY

ASHLEY — Mr. and Mrs. ... Cole entertained at their ... southwest of Ashley ... night, honoring his brother ... sister-in-law, Mr. and Mrs. ... ard Cole of west of Ashley, ... are leaving for Arizona.

SOILAX 25c

Johnson's Glocoat 95c qt. — $2.98 gal.

Kem-Tone, gal. $2.98

Chick Feeders 24 inch 25c

Ohio Bluetip MATCHES 6 Boxes 35c

Ferry's SEED

PEAS BEANS CORN Pound ... 29c

Hybrid Sweet Corn lb. 40c

Lima Beans, lb ... 35c

Lettuce Seed .... oz. 10c

GARDEN HOES 95c – $1.19

The Racket Store

B. J. SNOW

123 S. Main St. Phone 5225

KENNETH A. ROBINSON

REPUBLICAN CANDIDATE FOR State Representative

Kenneth A. Robinson has been a practicing attorney and member of the firm of Wilhelm & Robinson, attorneys, Marion, Ohio, since 1937. A graduate of Marion City schools, Harding High School, and Ohio Northern University, he has been active in politics, and was formerly City Solicitor of Marion. He served in the armed forces from April, 1942, to November, 1945, and is the only Marion County veteran of World War II seeking nomination at the Republican Primary May 7th.

He is opposed for the nomination by the present incumbent, Earl E. Thomas, who is seeking his seventh successive nomination as the Republican candidate for this office.

Robinson's experience as a city official and practicing attorney well qualifies him for the office he is seeking. He promises the voters courtesy, cooperation and fair treatment, and assures the Republican party of a candidate who will conduct a vigorous and constructive campaign in the fall election. Your vote and influence will be appreciated.

For Representative to General Assembly (Vote for not more than one)	
X	KENNETH A. ROBINSON
	EARL E. THOMAS

CANDY The Sweetest GIFT

Johnston Chocolates for MOTHER MAY 12th

ORDER NOW TO BE SURE!

SHIRK'S

124 S. Main St.

PREFERRED Graduation Gift

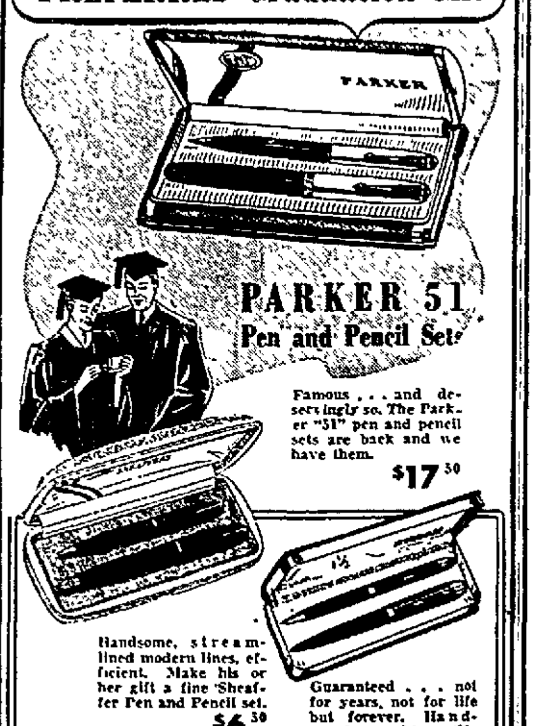

PARKER 51 Pen and Pencil Sets

Famous . . . and deservingly so. The Parker "51" pen and pencil sets are back and we have them. $17.50

Handsome, stream-lined modern lines, efficient. Make his or her gift a fine Sheaffer Pen and Pencil set. $6.30 up

Guaranteed . . . not for years, not for life but forever. Handsomely cased to gratify your June graduate . . . the Eversharp. $5.95 up

Open Tonight Till 9 P. M.

LORDS Jewelers 114 S. MAIN STREET

No Extra Charge for Credit

Where's Elmer?!

AT THE.... HUB BAR and GRILL

"Seconding" the motion to come here, for he knows his trade is sought after and receives the best attention.

Friday Menu

French Fried Haddock 45c

Roast Beef or Pork Dinner 50c

Swiss Steak Dinner 60c

Above menu includes Potatoes Au Gratin, Pickled Beets, Bread, Butter, Coffee

Saturday Menu

Ham Loaf Dinner (with Horse Radish Sauce 50c

Bread Veal Cutlet Dinner 45c

Swiss Steak Dinner 60c

Above menu includes Scalloped Potatoes, Sweet Sour Green Beans, Bread, Butter, Coffee or Tea

Notice: You must have identification to cash your payroll check

Hub Bar and Grill 131 S. MAIN STREET—PHONE: 9230

"BOB" and "NICK"

UHLER'S

OPEN TONIGHT UNTIL 9 P. M.

Rainy-day Fashions

to keep you snug and dry in the wettest of weather—

Twills Poplins Gabardines Koroseal

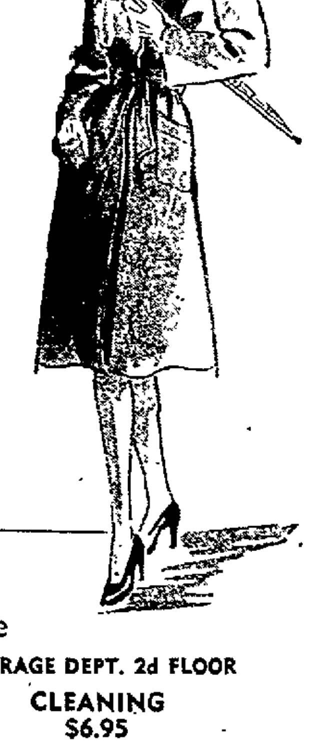

We've several smartly fashioned raincoats in natural, blue, red, gray. Priced from

$7.95 up to $22.95

TIGHT-belted, boxed and fitted. Single and double breasted. Raglan sleeves. Big patch pockets . . . all the wanted fashionable details are to be noticed on these smart raincoats. Of water resistant gabardines, twills, poplins and the jewel tone Koroseal fabric, made by Goodrich. Misses sizes.

Your Fur Coat needs professional care

BRING IT TO OUR FUR STORAGE DEPT. 2d FLOOR

STORAGE $3 Minimum

CLEANING $6.95

PROTECT your fur coat from dead air, moths, fire, theft, heat and extremes in humidity. Have it cleaned for sanitation, new beauty, and longer wear . . . by experts who supervise every step according to rigid standards. Phone 2355.

NEWSPAPERARCHIVE®

...tury-Old Marlboro Cemetery's 3,400 ...aves To Be Moved From Dam Flood Area

...sfer Will Not Be Necessary for Year or More; New Burial Site Not Definitely Chosen.

By AUSTIN E. SHOWMAN

...of more than a century's history will be altered when ...emetery, lying in the Delaware dam flood area, is re... ...that, according to construction engineers, will not be ...a year, and perhaps longer. Cemetery officials believe ...ne and one-half or two years before 3,400 graves there ...be moved, and until ...will continue at the

...of the Delaware ...neer's office said yes... ...of the cemetery ...be considered for at ... The cemetery does ...the flood stage area. Elevation there is ..., which, it is believed, ...the cemetery under ...water during heavy

...s been no definite site ...the new cemetery, al... ...cial reports say one ...te is near the Horse-... Leonardsburg road ...Cemetery officials said ...know where the new ...uld be.

... the uncertainty of ...peals lie the 3,400 ...no comments, no opin-... ...objections as to what ...en to them. Some of ...een there more than ...and their only voice is ...e bleached and worn ...e them, carrying their ...the dates of their ...faded, scarcely readable ...ne of the oldest graves ...to the 1820's although ...Worline, caretaker of the ...maintains a few are ...that but the names ...are worn away. Mr. Worline became caretaker of the cemetery in 1912, and many of his relatives are buried there.

Along with the fate of the cemetery rests that of the Marlboro Baptist church, which stands beside the cemetery overlooking the Olentangy river. The present white frame building was erected in 1916 after a wind storm had destroyed the former brick church.

The church has been in the Marlboro vicinity for over 100 years. Services first were held at what was known as the Cole home when the church was organized in 1810 with William Brundige as its first pastor. The Cole residence later was used as a post-office with Joe Cole its first postmaster and a new church was built at the cemetery site. Many former members of the church are buried in the cemetery. Whether the church would be moved along with the cemetery was not known, but its present location places it also in the flood stage area.

Twenty-three iron double hitching rails stand in front of the church as reminders of the horse and buggy days.

Grading Work Underway

The Olentangy dam is planned as a flood control and conservancy project to impound waters of the Olentangy river to control flood flows into the Scioto and Ohio rivers. Since the official ground-breaking ceremonies two weeks ago, considerable grading has been done in the area where Gov. Frank J. Lausche turned the first spade of dirt.

ERVES
..., Jumping, Overwrought
ERVES
...every vital part of the body cause irritable days ...less nights. Worry, ex... ...overwork may be the ...a nervous condition that ...your health and hap... For relief ask your drug...
...ERCON

CRYSTALS
FOR ANY SHAPE WATCH ... 50c
MINOR JEWELRY REPAIRS WHILE YOU WAIT
SINGER JEWELERS
164 E. Center St.

WAR HERO OPPOSES DILLON DAM PLANS

By The Associated Press

NASHPORT, O., May 3—Melvin Mayfield, the Nashport farmer who only last Sunday was decorated with the Congressional Medal of Honor for heroism in the Philippines, disclosed yesterday his farm is one of those that will be flooded if the Dillon dam project is carried out on the Licking river.

Mayfield, who recently bought eight acres and planned to farm that with 179 acres owned by his father, said "it looks like they took us away from our homes to fight the war and now that we're back they are going to take our homes away from us."

Mayfield said he had planned to build a home on his eight acre tract for himself and his bride of five months.

"It seems to me," he said, "that the congress of the United States and the president should be broadminded enough to understand the people's viewpoint in the valley on the Dillon dam project."

The Licking Valley Protective association, opposing the dam project, has suggested that, as an alternate, 13 small dams be built in the river and Mayfield said he was in favor of that project.

His father, I. W. Mayfield, who operates a sawmill nearby, said he gave up farming because of his age and that his sawmill also would be wiped out if the dam project is approved.

"If they take the sawmill, I'm done for," he said. "If the government goes ahead with the dam it will be the greatest wrong that could be done to us here in the valley."

The younger Mayfield, who was wounded three times in battle, said one leg wound still bothers him.

He said he had planned to obtain lumber from his father's sawmill to build the house on his farm.

He was given the Congressional *Medal of Honor* in ceremonies at the Ohio State University stadium and was the guest of the army for a two-day stay in Columbus.

N stands for Nurse

the good soldier in the fight against cancer.

Guard those you love give to conquer cancer

YOUR HEALTH

By HERMAN BUNDENSEN, M.D.

Social Handicap

For some people excessive perspiration is not only a nuisance but a real social and economic handicap. In these cases, sweating, particularly under the armpits, is very profuse and there is likely to be an offensive odor. This condition is known as bromidrosis.

Various preparations can be used in check sweating, but in these severe cases such treatment gives but slight relief and even that is only temporary. X-ray treatment has been attempted but this does not always work either.

Dr. Keith Kahn of New York City, has treated a number of patients with this condition by means of an operation in which the glands in the armpit, which secrete the sweat, are removed. Before doing the operation he gives the patient a dose of potassium iodide. Then the armpit is dusted with starch.

In from five to fifteen minutes iodine appears in the perspiration and when this combines with the starch, it makes a blue color. This dark-colored area on the skin is then outlined with some dye or stain.

It is interesting that this area varies in people among the two sexes. In men, the area is inclined to be oblong, and in woman oval in shape. The more limited the area, the greater is the chance for relief by means of the operation. If the area is too large, complete removal of the gland is not possible.

Great care must be taken in performing this operation because if too much tissue is removed, a scar may form which will limit the movement of the arm. Furthermore, following removal of the tissue, a skin graft must be done to prevent deformity. Hence, it is only the most active glands which are removed at the time of operation.

In carrying out the operation, the hairy region of the armpits is shaved, and antiseptic such as iodine and alcohol are applied. After the operation, the wound is covered with gauze soaked in 70 per cent alcohol and then a dry dressing applied which is held in place by adhesive tape.

On the fourth or fifth day, the dressing is changed for the first time, and then every other day until healing is complete. Healing in this region of the skin is usually slow.

Following operation, X-ray treatments may be employed, but they should be mild and carried out by an expert, so as to avoid any danger of X-ray burns.

Of course, such radical treatment would appear advisable only in the most severe cases of bromidrosis. Milder cases can be more satisfactorily treated in simpler ways.

QUESTIONS AND ANSWERS

G. M.: Will you please tell me how much vitamin K should be taken for chronic urticaria?

Answer: The vitamin K should be employed only under the direction of the physician. He will advise what preparation should be taken, as well as the dose.

Pre-School Clinic Is Held at LaRue

Dr. N. Sifritt, county health commissioner, reported today 25 children were examined at a pre-school clinic held at LaRue school Wednesday. Diphtheria immunizations were given to 150 school pupils. Assisting health officials with the examinations were Dr. R. A. Dietrich and Dr. J. C. Thuma, both of LaRue.

No date has been set for the final pre-school clinic at New Bloomington, but Dr. Sifritt said it probably would be next week. The New Bloomington clinic was postponed when the school was closed by scarlet fever.

FARM PROGRAM DISCUSSED

MARYSVILLE, May 3—Approximately 90 AAA county committeemen and elevator men from eleven countries in District 3 attended a meeting yesterday in the local AAA offices to discuss the emergency wheat and corn purchase programs. Details were discussed by Dale Williams, member of the state production and marketing committee.

—NOW IN STOCK—
NEW OLDSMOBILE MOTORS
FOR
1937 through 1942 MODELS
WHITE OLDSMOBILE CO.
436 West Center St. Phone 2163

Dress Shoe Clearance

Values to 5.95 Now - - - $3.00

Values to 5.00 Now - - - $2.00

This group represents a close-out of broken styles and sizes—of suedes, gabardines and smooth leathers. All shoes in first class condition. Broken sizes only reason for reductions.

KLINE'S
DEPARTMENT STORE

130 WEST CENTER STREET

The Marry Month of May

A young man's fancy now turns to our store, where he's sure to find a superb diamond ring for his Queen of the May!

Stars! There'll be stars in her eyes when she glimpses these six star-like diamonds set in mountings of gleaming 14-karat gold. 425.00

Booty! ...ere's brilliant booty for the bride! the breath-taking center diamond has ...twin escort of sparkling gems, mounted in 14-karat gold. 225.00

Splendor! This large, lustrous diamond, dramatically displayed in a massive, masculine mounting of 14-karat gold, will be the pride of any man. 225.00

Strategy! It's smart romantic strategy to couple your proposal with this scintillating diamond, sparkling in an artistic setting of 14-karat gold. 100.00

All prices include federal tax

...! ...lapel watch will ...y enhance milady's ...embles as costume ... it gives the right ...at a glance. 37.50

Sharp! Right on the beam as gifts for yourself and others are the elegant and easy-writing pen and pencil sets among our choice collection. 4.95 Up

Gracious! A distinctive tray in gleaming metal from our collection will add a note of gracious beauty to the bride's new home. 5.00 up

Suave! You identify yourself as a man of discriminating taste when you wear this smooth Gruen, with a 17-jewel movement of Precision accuracy. 92.50 14k solid gold

Perfect! The "present perfect" for your Queen of the May is a cleverly fashioned costume pin, aglow with stones, from our scintillating selection. 2.95 Up

KERREY'S JEWELERS
The Home of Perfect Diamonds
141 E. CENTER ST.
MARION, OHIO
OPEN TONIGHT UNTIL 9

CHARGE ACCOUNTS OR S-P-A-C-E-D PAYMENTS

NEWSPAPERARCHIVE® NEWSPAPERARCHIVE®

THE MARION STAR

Established In 1877

Published every afternoon except Sunday by Brush-Moore Newspapers, Inc., Marion Star Building, 139-143 North State Street, Marion, Ohio. Entered as second class matter May 4, 1898 at the Post Office at Marion, Ohio under the act of March 3, 1879.

MEMBER OF THE ASSOCIATED PRESS The Associated Press is exclusively entitled to the use for publication of all news dispatches credited to it or not otherwise credited in this paper and also the local news published herein. All rights of republication of special dispatches herein are also reserved.

SPECIAL REPRESENTATIVE: The John W. Cullen Company, New York (20) office, 230 Fifth avenue; Chicago (7) office, 220 North Michigan avenue; Cleveland (15) office, 559 Hippodrome Annex; Columbus office, 40 South Third street.

PRIVATE TELEPHONE EXCHANGE
All Departments 5174.

MEMBER AMERICAN NEWSPAPER PUBLISHERS ASSOCIATION, MEMBER AUDIT BUREAU OF CIRCULATION MEMBER OHIO SELECT LIST.

SUBSCRIPTION RATES
By carrier per week 21 cents. By mail to Post-office address in Marion, Crawford, Delaware, Morrow, Hardin, Wyandot and Union Counties $4.00 per year, $2.25 six months, $1.50 four months, or 40 cents per month, payable in advance. Other rates upon request. Prompt complaint of irregular service is requested.

FRIDAY, MAY 3, 1946

The Danger of Promising

THE long history of efforts to find a homeland for the Jews is pretty largely a record of hopes that weren't quite realized and promises that weren't quite kept. The latest incident, the report of the Anglo-American committee on Palestine, strikes no new notes.

A problem that has remained insoluble since Zionism crystallized as an organized effort in the Middle Ages isn't likely to yield to any easy solutions proposed in our time. Indeed the Anglo-American committee does not seem to have been seeking a solution, but only a palliative to relieve the suffering of a comparatively few Jews under emergency conditions. In London, the Jewish agency for Palestine has pointed out promptly that the report leaves untouched the central problem of homeless Jews in Europe. That problem is in the magnitude of millions; the number of additional Jews to be admitted to Palestine immediately is only in the magnitude of thousands.

The commission's proposal, the newest promise, has intensified the wrath of Palestine's Arabs. The question is what Great Britain, the United States, the United Nations, or any of the separate nations which have given moral support to Zionism in the form of promises can do to keep those promises. They are dealing not alone with Jews who want refuge, but with Arabs resisting growth of the Jewish colony in Palestine. The issue is not clearly betwen right and wrong, which would be relatively easy. It is between conflicting versions of right. Until Palestine's Arabs can be persuaded to broaden their point of view, the issue will remain unsettled.

A Poll Might Help

GENERALISSIMO STALIN'S observation in his May day speech in Moscow that forces of international reaction are hatching plans of a new war and therefore the Soviet Union must remain vigilant, raises the question of the identity of these sinister plotters.

From where Russian statesmen stand to survey approaching danger, the forces of international reaction probably are situated chiefly in Great Britain and the United States. Perhaps they see, also, possibilities of danger in a resurgence of militant nationalism in Germany and Italy, though they know best how impotent these formerly powerful nations have been made by their defeat in World War II. Or the Soviet statesmen may have in mind the potentialities of danger in Europe and China, where millions of human beings have been denied even a semblance of security for so many years that revolution and violence have become almost the established way of life.

Russian statesmen are not alone in awareness of approaching danger. In the United States, in Great Britain, in all the countries of the world there is a sense of frustration in the quest for security. It has been generated for the most part by apprehension of Russian intentions, a kind of reaction as fearsome as anything Stalin sees from his observation post in Moscow. There is a feeling that the quest for peace may be blocked if it collides with Russian aims; that it may be doomed if Russian aims collide with convictions held so deeply they must be preserved at any cost, even war. Yet, in all these countries and in Russia too the people abhor war and want it outlawed as an instrument of national policy.

That is the enigma of our day—the vast disparity between what the masses of the people of every nationality want and the bloody mischief their spokesmen may blunder into with their demands and counter-demands in the deadly game of pride and prejudice called diplomacy. The people do not want more war. An international public opinion poll might help statesmen to realize that when they speak of war they are voicing misgivings of their own ability.

Beautiful in Its Simplicity

UNANIMOUS desire to do something constructive about the boom-or-bust cycle of business is behind all suggestions for holding down inflation. Members of the managed economy school lean toward more control of everything from Washington. Members of the private enterprise school distrust Washington's economic genius—with good reason—and lean toward less control and more production.

A professor at the Ohio State University, Clifford L. James, has the thing figured out in simple terms that a child can understand. If we retain OPA just the way it is now, there will be no bust because there will be no boom. If we modify OPA as proposed by a majority in the House, there will be a boom and therefore a bust. Therefore, to avert the boom-and-bust cycle, retain OPA just as it is now.

Show this to the nearest child. If he doesn't understand it, he is an imposter. Probably he is a businessman or a Republican in child's clothing.

VITAL SPOT.

The shortage of sugar in industry is far less important than its shortage in the national treasury.—Washington Star.

News Behind the News

By PAUL MALLON

Objects To Changing Euphonious UNO to UN Grunt.

WASHINGTON, May 3—I want to find the man who changed UNO to UN.

UNO is a collection of letters in Euphonious order conveying the thought of unity. It is not cumbersome. It is accurate in presenting the first three letters of three accurate words "United Nations Organization."

UN is negative. It is most commonly used as a negative prefix —un-American, unfounded. It is furthermore unattractive and unsuitable to UNO purposes. Alone it cannot be pronounced except as an enigmatic grunt. It is not easy on either eye or ear, and as it signifies the opposite of what the United Nations Organization stands for, the mystery surrounding its origin may be worth perusing by authorities who have greater facilities than I.

Not Accurate

Further, it is not accurate to describe what is going on now in the world organization. The present New York meeting is an assemblage of the United Nations security council. Why not call it UNSC? Those initials may not be greatly inspiring to a world in love with the alphabet. They are not as descriptive as Wacs, Waves, Spars and those other imaginative the war effort, but they have been assemblages of letters which lent a literary quality of a new sort to ter quality than CIOPAC, OWI, (here's a honey), or SHAEF. Furthermore they say what is meeting.

The other functioning arm of the world organization is the United Nations assembly, a congress of all the nations. I hope they do not also change this easy UNA to a negative. There are no other arms, only digits and appendages in the form of commissions.

To speak of the whole effort, UNO has been eminently fitting up to now. If the security council alone was to be described more meticulously in abbreviation, it could be UNOSC. The assembly could be UNA, both could be UNO, which, incidentally they are, no matter how the initials are surreptitously altered.

I started a one man revolution, without open declaration of hostilities, against the change as soon as it was made. UNO in all its work, has been UNO in this column. But my frail voice has been lost in the wind of the more powerful vocal chords of the secretary of the security council. Thus unity has become negation before the world.

Work of Secretary

My limited investigation suggests the secretary took it upon himself to make the change. There was no action by the security council. His motives are described by officials here somewhat vaguely. The idea of sponsoring UN, they say, sprang from difficulties over previous use of other initials, for example UNCIO to describe the San Francisco gathering of the conference of international organization. They wanted to get away from that which sounded laboresque. There was need for uniformity, and some newsman wrote a story which got printed on a dull day, recommending UN —so the official organization thought it would settle unofficially on this grunt standard. One official authority tells me they had an impulse to make initials corresponding to U. S. for United States, but U. S. is eminently fitting for us because we are us.

This all sounds like nonsense to me. UNCIO had long since evolved into UNO. Sufficient uniformity had been achieved behind use of that title to enable it to stand. It was standing. So I still ask the questions: Who wanted to tear it down? Why? And why not call things by accurate names and initials?

I hear now some of their buildings are to be constructed on a body of water known as Lake Success. How US will fare on Lake Success depends no doubt on how much UNO can be put into it.

Just a Minute

By JACK TARVER

A lot of Whistling, Even at Today's Prices

An 80-year-old Texan has filed suit against the city of Houston, claiming he lost his ability to whistle in an auto accident for which the municipality was responsible.

A hundred thousand dollars? What's he going to do, hire Petrillo to do his whistling for him?

I can understand a man missing his whistle. He'd have to walk around graveyards. But I figured maybe he'd settle out of court for a second-hand peanut machine.

It's amazing how we come to realize the real worth of anything only after we've lost it. There is no greater truth than that nothing improves the value of livestock like crossing it with a locomotive.

One never ceases to marvel at man's unfailing optimism. Imagine an 80-year-old gent thinking he'd have a hundred thousand dollars worth of whistles left in his system.

Besides, a man his age should have learned a subtler approach.

Shintoism Far from Dead

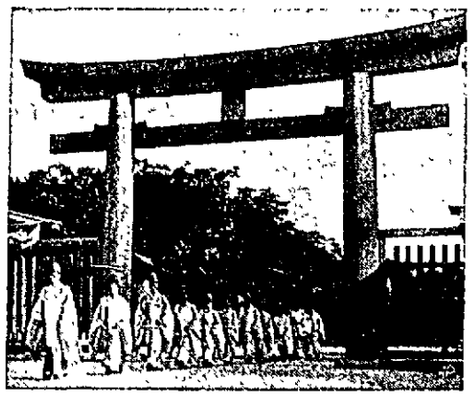

PROCESSION of Shintoists at an ancestral shrine in Japan.

★ ★ ★

By DON WHITEHEAD
and HOYT WARE
Associate Press Writers

The Shinto cult, inspired by reverence to the spirits of imperial ancestors, still flourishes both in and out of Japan despite Emperor Hirohito's admission of mortality.

Brazil with 300,000 Japanese has uncovered a secret organization with some 100,000 members, led by fanatically patriotic Japanese youths pledged to preserve the Shinto beliefs. In the Hawaiian Islands, are 26 private Shinto shrines conducted by alien Japanese priests.

State Shinto, abolished by MacArthur in Japan, is moribund in Hawaii. Many residents of the islands have demanded official action against Shinto, although the executive board of the American Veteran's Committee opposes some of the proposed measures as an abrogation of religious freedom.

"We are in favor of legally deporting any alien who is disloyal to the United States, whether he is a clergyman or layman, regardless of his religion or ancestral origin," the board said. "We do not favor condemnation of a religion because of the disloyal acts of certain individual members. We believe the fathers and mothers of American boys who died fighting on the battlefields of Europe and the Pacific are entitled to worship as they please."

"Religion" Questioned

There are many, however, who do not regard Shinto as a religion. Dr. E. Tanner Brown, rector of St. Clement's Episcopal parish, Honolulu, says Shinto is a "false front for fanatical nationalism for Japan."

And while the dispute continues in Hawaii, Brazilian police are studying ramifications of terrorists outbreaks in Brazil's Japanese centers.

Within the Shendo Remmei, the Shinto secret organization with its 100,000 members, they discovered a suicide platoon of 40 young men pledged to kill or die for Japan and an auxiliary of young women pledged to assist the terrorists. At least one older Japanese has been killed after he attempted to spread the news of Japan's defeat.

Police said the terrorists work by infiltrating a community where a "traitor" lives. After killing their victim they leave the yellow caps of their order near the body.

Police said some of the leaders are suspected of inciting their ignorant countrymen to murder in order to obtain more farmland or business gains.

Industrious, frugal and seemingly tireless, the Japanese were welcomed to Brazil beginning in 1888 when that underpopulated nation desperately needed agricultural workers. Through the years they have become an important, constructive force.

Under rigid wartime supervision the Japanese calmly continued their productive labor and were employed in war plants. Most of Brazil's increasingly important cotton crop is produced by Japanese.

But during the war, there was growing suspicion of the motives of the growing Japanese group, members of which kept to themselves in contrast to other immigrants who were assimilated quickly in the racially tolerant country.

They Aroused Suspicion

Whether by coincidence or intention, Japanese colonists seemed to occupy strategic areas in their silent, expanding colonization. Military strategists especially suspected the fast ocean-going motorboats of the fishermen.

Brazil found 20,000 Japanese colonists on its vulnerable coast and one town, Iguape, was practically isolated by Japanese farms. There was even a fear that the Japanese might build a submarine base on the Amazon.

However, Hayo, Sikato, Japanese aide in the Swedish embassy who attends to Japanese interests and whose name is on the condemned list compiled by the fanatics, hopes the recent troubles won't prejudice immigration. He thinks it's a black mark on a long, clear record.

Approximately five per cent of the crude oil refined in the United States is made into kerosene.

INTERNATIONAL LIBERTY BELL

From News of Other Years

TEN YEARS AGO

It was Sunday, May 3, 1936.

A Socialist government for France was in prospect and Leon Blum, Socialist and leader of his party stood ready to take over power as a result of the day's parliamentary election.

Mrs. Jane Wiley, 84, widow of Charles Wiley, who was for many years commander of Cooper Post No. 117, Grand Army of the Republic, died at the home of her daughter, Mrs. D. E. Scott, in Cleveland.

The marriage of Miss Coral Frances Underwood and Rev. Irwin Jobe took place in an open church ceremony at Calvary Evangelical church.

"The danger of another European war in the near future is not likely because the people of Europe do not want war, and the danger point which will lead to war is neither Germany nor Italy but Russia," Bishop Raymond J. Wade of Stockholm, Sweden, told a large gathering of members and guests of the Marion County Methodist Men's Federation at Epworth M. E. church.

Mr. and Mrs. C. R. Frye of Girard avenue were guests of the latter's brother, Rev. F. A. Rinehart and family of Cincinnati.

A birthday dinner at the home of Mr. and Mrs. J. B. Bolander of South Prospect street honored their daughter and son, Miss Nina Bolander and Karl S. Bolander both of Columbus.

TWENTY YEARS AGO

It was Monday, May 3, 1926.

Oscar S. Straus, 76, former U. S. ambassador to Turkey, and secretary of the department of commerce in President Theodore Roosevelt's cabinet, died of a heart attack at his home in New York City.

Asserting that more than 100,000 Christian women were being held captive in Turkish harems and that Christian girls whose parents were massacred were for sale, Bishop William T. Manning appealed to American women to fight the proposed Lausanne treaty with Turkey.

A 40-acre tract of land, purchased 70 years previous during an oil boom and considered worthless, was found to be coal land of the Hocking variety and was sold by the heirs, J. L. Bowers, Marion painter, and Earl Bowers, vaudeville performer, for $23,000

A. L. Kelly was reelected president and Glen Heffelfinger secretary and treasurer when the Jolly Dance club closed the season with a dance at Schwinger's hall.

Names of 53 living members were called at the annual roll call held by Cooper Post No. 117, G. A. R. in the Junior Order hall. The day also marked the 79th birthday anniversary of Commander Charles Wiley and the 80th birthday of the senior vice commander Francis Layton. A chicken dinner was served by the Daughters of Union Veterans.

Miss Rose Rosenberg was elected president when the Council of Jewish Women closed the season at Hotel Harding. Mrs. Samuel G. Rosenberg was elected vice president, Miss Ruth Kleinmaier secretary and Mrs. Harry Bornheim, treasurer.

Votes for 'Teen-Agers

By JACK STINNETT

WASHINGTON—It hasn't made headlines lately, but the odds are considerable that the next time you vote on a Constitutional amendment, it will be to give the youngsters 18 years old and over a vote.

The idea has been kicking around for almost three years. If any one can be singled out as father of the movement, it's little Gov. Ellis Arnall of Georgia. He put over the first state law granting a vote to the 18-year-olds.

In the fall of 1943, he appeared before the house judiciary committee to argue for legislation that would open the polls to all 18 years old and over.

The legislative wheels haven't turned on it since. The house judiciary committee, whose chairman, Emanuel Celler (D-NY), has spoken in opposition, hasn't even reported out the resolution which would put an amendment proposal up to the states. There isn't a chance in a thousand of any further action this term.

Long and Slow

But that doesn't alter the leading statement in this article. Amending the Constitution is a long slow process, which is the way it was intended to be.

In the first place it takes two-thirds of the House and Senate concurring to even get the proposal before the state legislatures. Then those bodies have seven years for three-fourths of them to get together on the necessary affirmative action that would make the proposal a part of the Constitution.

The ponderousness of this legislative machinery and slowness with which it grinds out a Constitutional amendment shouldn't discourage anybody. The important points are that the seeds of the movement have been sown; that the interest is nationwide, that some states already have acted in favor of it; that enough leaders in the government and out have expressed themselves to assure that it is a controversial issue; and that there are several million potential young voters in high schools and colleges who will wake up or be awakened some morning to find they have themselves a cause.

Essence of Arguments

So far, the pro and con arguments seem to reduce themselves to a couple of simple statements:

(1) If they are old enough to fight, they are old enough to vote.

(2) They are too immature to handle the ballot with good judgment.

Politically, so far, the opposition hasn't been particularly outspoken. Election years aren't the best to get flat statements from members of congress.

A fairly interesting coterie here has come out with statements in favor of the 'teen-age vote. Among them are cabinet members, Secretary of Commerce Wallace and Attorney General Tom Clark; Senators Mead (N.Y.), Lucas (Ill.) and Morse (Ore.); Rep. Jennings Randolph (W.Va.), who has been scrapping for action in the house for a couple of years. This isn't all by any means but it gives some indication that the movement has friends in congress.

Czechs Regain Foreign Trade

By The Associated Press

PRAGUE—Czechoslovakia, combining her postwar recovery program with broad nationalization of industry, has increased her foreign trade steadily since liberation last May from German occupation.

Exports exceeded imports in December and January—the latest two months for which figures are available.

In May, 1945, there were no exports. Imports aggregated $2,390. Almost every month since then has shown a steady rise in both exports and imports.

In December, according to an official government report, imports totalled $1,085,770 and exports $1,208,520. The January figures were: imports, $1,632,395; exports, $1,708,505.

More than one-third of Czechoslovakia's export goes to Switzerland. Soviet Russia and Sweden are the next best customers. One-third of Czechoslovakia's imports come from Russia. Switzerland is the second greatest supplier.

By value, Czechoslovakia's chief imports are mineral oils, cotton and yarn, and tobacco. By quantity, the greatest imports are various ores, especially iron; coal, mineral oils and salt.

Daily Bible Thought

We will not go far wrong in life if we love our neighbor as ourselves "And now abideth Faith, Hope and Love, but the greatest of these is love."—1 Cor. 13:13.

CROSSTOWN By Roland Coe

"What do I do now—catch them over again?"

The Once Over

By H. I. PHILLIPS

Gallant Gal's End

THE battleship Nevada is to be the target ship in the Bikini atomic bomb test. News item.

The old Nevada—that she stands—
A game girl, extra tough!
You'd think when you checked up on her
The lady'd had enough;
But, no, her scars still raw and red,
With no chance in a brawl,
She'll now be plastered in a test
Where bombs atomic fall.

II

She did her stuff in World War One
When she was bright and new;
For two score years she was a ship
That roamed the ocean blue;
They got her at Pearl Harbor where
The slanteyes nailed her good—
And came to rest in bloody muck
Like no real lady should.

III

They raised her from Pearl Harbor mud—
They hauled her from her grave;
"I'll be okay," she muttered "with
A facial and a wave."
She slapped some rouge upon her cheeks
And powdered up her nose...
"They tell me there's a war," she said,
"Let's have the dope. What goes?"

IV

The sinking must have done her good—
She came up fighting mad,
And what the Jappies got when they
Next saw her was too bad;
At Attu she was "Attu girl"...
At Okinawa she
Let down her hair and battled like
A fury on a spree.

V

They knew her when the chips were down,
In all the seas she scrapped;
"The Old Maru" her pet name was
Where sentiments are tapped;
The day the Japs yelled, "Scuze it, please
And took the bitter cup
She grinned, "This is a lousy break—
I just was warming up!"

L'ENVRI

But tough old girls meet tough old boys
In whose blood ice streams spurt;
And now some gents with frozen hearts
Will do the lady dirt;
So here's to you, the "Old Maru!"....
For one swift blow we'll pray,
And when the atom bombs descent—
We'll look the other way.

Lana Turner managed to get photographed with Dr. Quo Tai-chi, Trygve Lie, Mahmoud Hassan Pasha and Sir Alexander Cadogan at a United Nations Security Council dinner. For what purpose still is not clear, unless it was to admit sweaters to the UN agenda.

DIETING A PLEASURE

I'm giving my tummy to Poland—
To China I'm giving two chins;
A jowl I am giving to simplify living
For Bulgars and Slovenes and Finns.
Those rolls on my waistline are going
To help a cause worthy and great
While famine now marches I'm giving up starches—
This time my reducing can't wait.

The Hoboes of America have voted to their 1947 convention in Miami, because cities usually chosen are too cold in the spring. In this announcement you have a reflection of the American mood these days. A bum used to be willing to take his fun where he could find it and always convenience of locale and economic considerations counted most. But now climate must be right regardless of travel distance and general expenses. The modern bum refuses to loaf except near the Gulf Stream and he prefers to get there by plane.

(Released by The Associated Newspapers, Inc.)

Cotton Corners

By TRUMAN TWILL

Dear Nephew: I hope you will be able to read this letter all right. I am writing it under water with my new pen. Believe me, kiddo, I had a heck of a time getting under here too.

First I tried the bath tub but I could not get under. There was not enough room in the tub even with your aunt holding me down with the bushy end of a broom. I realized then and there that my investment in this pen was in jeopardy. Unless I could get under water to use it I would not be getting my money's worth.

The next thing I tried was to stay out of the water myself but to write with the pen under the water. You will wonder why I did not think of that in the first place. Well, it was not so good. When I tried to see what I was writing nothing looked right. Writing under water in this way was not practical. But then your aunt and I went to the movies and I realized where I had made my mistake.

I needed to build me a big glass tank with room enough to move around and then I needed to fix it up with a writing desk, chair and maybe that Esther Williams to take dictation in case I got a cramp. This is the way everybody will be writing as soon as us literate citizens are equipped with the newest and latest in writing implements. From what I see in the advertisements, it soon will be compulsory to write under water.

However, as you can see by the looks of this paper we are going to have to make some changes. The next big thing will be paper that will not get pulpy. Then there will have to be something done right away about sitting down. It might be all right for a fish to take pen in hand with his tail higher than his head and might be comfortable for Esther Williams but as a citizen of my build it is not practical. It is hard for me to write Q in that position. I was really very good at making Q's even when in a normal position.

This gives you an idea what we are in for. But writing under water is a great step forward. I am looking forward to a bed that we can sleep in while dangling from a balloon. You know me. I will try anything. We are making strides toward an automobile we can drive without being on roads. Women have been experimenting with clothes that didn't cover up anything. We have beer that didn't give anybody a buzz, and pop guaranteed not to stick to your ribs is the common.

These are fine beginnings. Oh yes, I almost mention shampoos that can be used under water. Maybe that's where they got the idea for writing under water, for old-fashioned people who want to wash their hair and keep up with their correspondence: "Dear Chum: Tonight I will take my glub in glub it does not seem two days since we last glub each other etc." Sent along, nephew, I am impressed with the miracles we these days we are living in.

Cotton Corners. Uncle George

Lights Mark Funeral Cars

CHARLESTON, S. C.—A new step toward solution of traffic congestion had been proved here this week after funeral directors had decided that the best way to identify funeral processions is to require participating cars to turn on their headlights. Successful trial has led to general adoption of the plan that all cars in the future will turn on their headlights when leaving the church, funeral parlor, or residence.

o You Voters Know What We Veterans Vould Appreciate Your Helping Us Do?

We aren't asking for favors. We'd appreciate your working with us to make Marion a better city for you, us, your children, and ours.

We want good schools for the families we're rearing or expect to rear. We haven't had much time to spend at home the past few years but we've thought about it—a lot. And, for our money, good school buildings come high on the list of things we'd like to have in Marion.

Everyone of us whose signature appears here feels exactly this way about it. We hope you feel the same way, too.

WE'D APPRECIATE YOUR VOTING 'FOR' THE SCHOOL BONDS

TUESDAY, MAY 7

M. Hempstead
J. Sweeney
. J. Hauff
rancis Hess
ck W. Heil
am Winters
lin Ferguson
. T. Douce
ohn Paxton
. H. Larsen
G. Murphy
E. Rubeck
ert E. Staub
sell D. Denton
ard F. Smith
d H. Exton Jr.
Dilis Locke
ohn F. Estes
ard E. Hodges
ert L. Phelps
. C. Guinn
fus T. Bussey
n C. Meddles
ard E. Russell
ld A. Cuthbert
ee V. Miller
hn W. Coffey
m. L. Snyder
. W. Mitchell
ert S. Barnhart
man L. Fischer
t A. Reinwald Jr.
y W. Arnette
I. S. Cooper
. Williamson
rold Columber
ert A. Steubner
ohn Corwin
rge F. Stafford
H. E. Sovil
. W. Farmer
Cloyce O'Brien
. L. Reeder
E. Dombaugh
am S. Haberman
ohn R. Elliott
W. E. Law
n G. Hoffman
elmas Jenkins
st K. Sharrock
bert W. Vance
M. R. Gast
m. Ackerman
n J. Armbruster
oyd E. Angus
earl R. Green
ert Haldeman
bert L. Fischer
mes E. Kunkle
arold Rogers
B. B. Kirby
J. E. Fetter
rge E. Griffiths
on P. Crawford
ock E. Jones
. Montgomery
J. R. Dixon
. W. Schaadt
bert S. Cloud
E. Brashares
. E. Dillinger
er E. Haberman
thur B. Myers
rson F. Hurley
bert F. Melby
ert M. Minard
Sonnanstine Jr.
t E. Lautenslager
W. Breithaupt
n. W. Oliphant
. Holliday Jr.
chard Arthur
. T. Whidden
el M. Welch
P. P. Burris
ewis L. Wills
. A. Shealy
mas Finch Jr.
rren J. Bastian
thur E. Amick

John F. Brashares
Jay H. McGinnis
Edward Sawyer
Al Ralston Jr.
Jack L. Cooper
Donald Wahlgren
Gene F. Fetter
Jack McAndrew
N. W. Miller
Hubert H. Goerlich
Harold R. Myers
Calvin Oborn
Keith P. Stafford
Chuck E. Brunner
Jack Sidenstricker
Harold F. Henry
Fred P. Kempton
Edward J. McAndrew
Virgil L. Hollis
James H. Burgess
L. Gene Roberts
Donald E. Koelber
Walter H. Willey
John McGinnis

Daniel D. Haupt
Martin E. Foley
Max L. Beck
Harold W. Ralston
Robert E. Whitcum
James A. Fletcher
Richard J. Knight
Warren H. McGinnis
Sherman W. Haldeman
Martin L. Tuttle
Roger Wilson
Bob McCollister
Kenneth Spear
Robert E. Campbell
Ray E. Biddle
Virgil L. Maag
W. Gene Phillions
Maurice E. Whitcum
John I. Beicher
Wm. H. Stein
James E. Rissler
Merrill Maher
Howard Diehl
Harold W. Rider
N. T. Minard
D. Shunati
Earl Rupp
D. Ritzler
J. Betz
P. E. Bishop
Edward F. Gross
Marion O. Denney
Frank Barnhard
Marion L. Smitley
Homer V. Wilson Jr.
Lloyd E. Snyder
James C. Sloan
Monford M. Benjamin
Martin C. Lewis
T. J. Boyd
F. Riley Hall
E. H. Coffey
John C. Turner
Kenneth A. Robinson
Don R. Carder
Charles R. Keller
Vaughan Fox
Thomas Y. Biggert
James F. Eckert
Donald K. Spires
Ellis L. Hammond
Day Hurst
J. C. Woods Jr.
Walter D. Miller
John C. Roberts
Russell E. Reichardt
Robert M. Miller
Kenneth A. Halbert
Frank L. Louck
John Beam
Richard L. Whidden
Richard P. Cleary
W. J. Meyer
Wm. L. Arndt

Robert L. Dennis
Day H. Deyson
Hobern Thompson
Chester A. Whitt
Walter W. Corney
Howard Mitton
Lewis Craig
Charles Rowland
M. Loper
R. Leib
C. Lamb
C. R. Terry
H. F. Jones
R. B. Wooley
R. L. Gibson
D. J. Murray
Pete Howison
H. Lee Prettyman
Larry Weiser
Roy West
Roscoe Clemons
Richard Oglesbee
A. B. Caserta
Leroy Weaver
William W. King
Wilson Sifritt
Jay H. Maish Jr.
James Callahan
John W. McMahan
R. Wanner
D. J. Wilcox
Clifford Aikers
Leland A. Kirby
Harold E. Brobst
Hugh W. Johnston
George A. West
Earl O. Caldwell
Carl Secrest
Albert L. Loeb
Earl W. Purdy
J. E. Thomas
R. E. Lister
George H. Wilhelm
Frederick Schotzinger Jr.
Harold C. Wallace
Earl S. Beck
Ray Arthur
Ralph Wheeler
Howard Richardson
Gust Jevas
Clayton Arthur
Joseph Tedesco
Lewis Zimmerman
Henry Gibbs
Rupert G. Brown
Everett R. Miller
R. E. Conley
C. A. Kempton
D. L. Murray
Joseph D. Ulsh
John Harris Jr.
Robert Vanscoy
Charles R. Ferguson
Paul E. Thomas
Homer E. Brammer
W. C. Haldeman
James (Jack) Murphy
W. C. Clauer
Don K. Stull
Robert Morrison
Walter D. Moore
Thomas F. Zuck
Robert L. Midlam

C. O. Stout
R. J. Wilson
LaVerne Kirby
Julius E. Belt
Francis D. Walters
Robert H. Brown
Eris Williams
Delbert Davis
Ralph (Slim) Simpson
Clark M. Fouts
Herbert W. Duerr
Robert E. White
William J. Rinderle
Don Clark
Paul Arnold
Leroy Frost
Arthur Doubikin
Harold K. Harris
Ray C. Lash
Robert L. Miley
L. R. Freeman
George H. Bodine
William S. Hawkins
Clarence D. Winston
C. Glenn Scott
Harold E. Black
James J. Pfeiffer
Mack Roof
R. E. Hazlett
Harold Paul Tackett
John E. McGowan
John R. Turner
Joe E. Davis
Walter J. Corrigan
Geo. J. Niemi
E. A. Roth
Clara B. Snyder
William L. Dowler
Stuart C. Shipman
Delbert W. Smith
John M. Riddle
Burl R. Fritch
Don Biederman
Joseph E. White
Robert Castner
Maurice E. Sharp
H. E. Schaefer
Max Sechrist
Ray E. Biddle
William H. Pohler Jr.
Walter Threlfall Jr.
Billy R. Craven
Robert L. Heiser
Ralph Skinner
Alfred Witter
John W. Ingle
Jack J. Bray
David R. Hughes
Dick Kissell
Vernon Hoeh
Paul Sycks
F. A. Thurston
Walter E. Wheeler Jr.
D. W. Yoakam
Henry J. Roberts
Walter Eaton
Gail L. Haas
Edgar A. Thorpe
Lowell E. Butler
Paul B. Veley
Maurice Huntsman
Charles Leedom
F. C. Lacey

Robert E. Shuey
John E. O'Connor
Frank E. Pump
LaVerne F. Nash
Clarence Underwood
Donald L. Gorenflo
Ernest L. Rider
Franklin Russell
Lawrence Snyder
Carl E. Tenant
Bill Walters
Roy Apt
Bernard C. Amrine
John M. Scott
Robert Grate
John Richards
Marion Jerew
H. P. Newell
Eugene Lynn
I. E. Jones
John Rife
Donald Winters
Harold Benson
Albert W. Yeoman
Cecil Neimeyer
Harry Huntsman
Carl Haycox
Richard M. Weiss
E. M. Ellis
Ray C. Feaver
Dan K. Hentze
James Coulson
Harold J. Wade
Robert L. Hudson
George E. Hoehn
Norman L. Thrush
Frank Gottfried
Ralph L. Lyon
Gerald Cook
J. W. Beringer
Bill Hurr
Ernest Williamson
Earl E. Black
Donald Percival
Raymond A. Briggs
Veron L. Evans
Jesse L. Pelphrey
Beecher Walters Jr.
James A. Gast
Craig Stansberry
Alton Baer
Bill Hoffman
P. H. Augenstein
Robert Thibaut
Robert D. Wintermute
Ronald Bolander
Karl Pfeiffer
Edward L. Jones
E. L. Baer
Don Wilson
Chuck Kannel
H. A. Fout
Robert L. Henning
Wallace Predmore
Robert W. Collins
Robert D. Lashey
A. O. Linscott
G. A. Balsley
D. T. Schlientz
John W. Baldauf
Emmett P. Huntsman
Edwin Weaver
Paul F. Somerlot

Max J. Risner
William E. Colgrove
Richard P. Key
Glenn Moore
Warren Moore
Nathan Gay
Paul Hitchcock
E. S. Busler
Harry L. Dutt
George Dye
Earl Green
Don Schwaderer
Ralph Coluff
A. G. Edgington
E. M. Lashey
D. E. Spellacy
Leroy Krider
H. L. Barkley
Donald J. Newell
Olva J. Pratt
Harold A. Winson
R. R. Bush
H. A. Petrich
Wayne D. Martin
Carl A. Halper
E. E. Schwaderer
R. T. Marshall
C. F. Barchfeld
Harry C. Lazear
Edward W. Fox
H. L. Truman
William D. Vaughn
Harry C. Huddle
William Dardinger
Ernest W. Craver
James R. Erick
Edward C. Roush
H. D. Pickett
Raymond C. Roush
C. H. Barton
E. E. Smith
Larry B. Ralston
Clarence R. Eddy
Richard E. West
T. J. Gallagher
Ernest W. Fischer
Charles T. Simpson
William J. James
Ronald P. Allen
Karl Hawkins
Floyd Yound
Paul Miller
Paul Simmons
W. E. Diehl
John L. Austin
Loren L. VanHorn
H. R. Finney
R. H. McMahon
Richard McCurdy
Forest Fortner
John P. Lewis
James A. Lee
Geo. R. Bell
H. N. Lehman
Harold Chiles
C. E. Miller
R. Moore
W. H. Walker
M. H. Bindley
Santon A. Perito
George A. Beam
F. F. Hochstetter

Geo. Snyder
Walter F. Dutton
John V. Webb
John F. Gorenflo
W. H. McClarey
Marion Highland
Pearl S. Miller
Fred Warner Jr.
Charles E. Depriest
Jacob L. Withers
Geo. E. Packer
William G. Miller
Raymond K. Seitter
LaRue H. Roush
Gene Ziegler
James R. Quay
Charles B. Meld
Stanley C. Case
Quinton Mulvain
Donald Cook
Wayne Hansen
D. R. Nichols
Merle E. Powell
Gerald Partlow
Ralph A. Porter
LeRoy H. Kramer
Thomas Lundergan
Bill Clutter
Robert H. Spain
Clarence L. Williams
Robert G. Guyton
Charles E. Keck
John C. Hook
Oliver Eaton
C. O. McDaniel
Dave Rogers
John E. Jones
William C. Croft
Harold D. Holcomb
Robert W. Thomas
Francis E. Welty
Richard W. Miley
Harold B. Russell
Charles R. Cottrell
James A. Wilson
Robert J. Baker
Donald Haskell
George Barkley
Oliver Dickens
Carroll E. Winters
Marion L. Sonlin
Chester A. Lutz
Kenneth H. Bowler
Carl R. Mohr
Loyal E. Barnhard
Chas. F. Reid
Chester E. Barton
James W. Richardson
Thomas V. McClain
Donald T. Grice
James A. Makeever
Onie L. Bodkin
W. L. Witzel
R. J. Baker
R. Gibson
Joe Paulus
John B. Lee
Roy H. Waddell Jr.
A. E. Hoehn
Joseph J. Wertheimer
H. Marr McNeal
J. E. Costner
John C. Werbel
William D. Hero
James L. Shield
C. A. Fisher
William E. Montgomery
Mary L. Hemmerly (Woc)
Durwered E. Giles
Tony J. Nicolosi
Henry Pierce
Donald R. Ganson
Francis D. Cook
Paul A. Hunter
Louie T. Cotton
Vernon Bristley
Harrison Jaycox
Ernest L. Chapman
Leonard Bauer
Lester Rigdon

Joseph Chamberlin
Clifford J. Price
E. M. Ferriman
James Payne
William E. Payette
M. S. Makeever
Robert F. Abell
James F. Sens
H. G. Thomas
W. G. Eikenbary
Richard C. Gast
Richard C. Lusch
James M. Casey
Arthur A. Galloway
Kenneth W. Davids
Elizabeth Withrow
(U. S. Marine Corp)
Ed Huddle
Victor G. Croman
Howard S. Shingler
Robert E. Kemmerly
Thomas A. Young
Robert Persinger
Harold Hartman
A. D. Stewart
Harold L. Foos
Emmett Osterholt
R. W. Henning
Wesley Amrine
Jas. E. Clarkson
B. R. Thompson
Kirk Moreland
Edgar F. Bender
Frank Moore
R. E. Bigford
William Everly
Richard E. Bartley
Raymond J. Geyer
E. Arthur Stayner
Kenneth B. LaMar
Robert J. Sobditch
Charles Wintringham
Walter H. Reynolds
Kenneth Dillinger
Archie R. Humphrey
D. L. Everly
Eugene S. White
Kenneth Kingsley
John Hesson
Ernest Luchau
A. W. Williams
Walter E. Collins
Dannie R. Hill
James F. O'Brien
Charles E. Scott
Clarence Brown
Ronald T. P. Berry
Dana McCroskey
Carlton W. Taylor
Joe H. Green
L. A. McDaniel
Foster Holloway
C. A. Everly
William Rizor
Ernest W. Byers
Paul C. Mount
Carl Lytle
Harold Fuller
Elmer E. Schnittker
William H. Krohmer
Kenneth B. Stewart
Charles J. Wilson
Robert L. Reid
J. W. Taylor
Willie T. Cook
Howard E. Wilson
D. J. Seebach
Fred D. Bradford
Chester S. Shambaugh
Clarence Peery
Rolland Ordeway
Marvin L. Gilbert
Frank D. Swoboda
Kenneth Derifield
Finley R. Fulton
Walter M. Willis
E. Edgar Mowry
Vern C. Griffith

NewspaperARCHIVE®
NewspaperARCHIVE®

Social Affairs

MR. AND MRS. WALTER A. SHEALY of 206 South State street are announcing the marriage of their daughter, Susan, to First Lieut. Frederick J. McGovern, son of Mrs. James P. McGovern of Worcester, Mass., and the late Mr. McGovern, which took place Wednesday. The ceremony was read in the post chapel at Wright field, Dayton, by the post chaplain. Miss Oreda Cunningham and Capt. John P. Jones both of Dayton, were the attendants.

For the ceremony Miss Shealy wore a beige suit with which she combined an aqua hat with black veil and black accessories. Her flowers were white roses and lilies of the valley.

Following the ceremony there was a wedding breakfast at the Van Cleve hotel in Dayton and later the couple left on a three weeks' motor trip through the East.

Mrs. McGovern was graduated from Harding High school and attended Office Training school in Columbus. She has been employed at Wright field for the last one and one-half years. Lt. McGovern was graduated from the Worcester High school, studied aeronautics and served in combat duty with the Eighth and Fifteenth Air forces in the European theater. He is now stationed at Wright Field.

MRS. JOHN THAW and Mrs. Harry Baker were welcomed as new members at a meeting of the Elks Woman's club Wednesday afternoon. The members met for a 1 o'clock luncheon followed by cards, at Hotel Harding. A contribution of $5 was made to the campaign for the prevention and cure of cancer. Hostess for the afternoon was Mrs. Laura Hellman. In cards Mrs. Clifford B. Stoll received the award in contract, Mrs. H. L. Scott, auction and Mrs. Lee Peck, euchre. A meeting May 15 will be at 8 o'clock in the evening in the Elks' clubroom.

Mrs. Janie Lingrel of 540 Davids street is announcing the engagement and approaching marriage of her daughter, Violet, to David Lust, son of Mr. and Mrs. Elmer Lust of the Lynn road. The wedding will take place Sunday, May 5, at 2:30 p. m. in the Trinity Rural Lutheran church. The custom of open church will be observed for the ceremony to be read by Rev. N. C. Schellhase, pastor of the church.

Miss Lingrel, a graduate of Pleasant Township school in 1938, is employed at the Bowe Ice Cream Co. Mr. Lust was recently discharged from the Army after four years service, with two years of that time in Alaska and six months in the South Pacific. He attended Pleasant Township school and is now engaged in farming.

Miss Rita Van Meter was hostess when the Quest club closed the season with an indoor picnic Tuesday evening at her home northeast of the city. Miss Audrey Bolander gave a talk on the federation and Miss Christine Rieck discussed the club's plans for taking part in the annual community fine arts day sponsored by the federation. Mrs. Charles Buente, who will serve as president next year, extended greetings. Taking over their duties with the new president were Miss Van Meter, vice president, Mrs. A. A. Stein, recording secretary, Miss Grace Epler, corresponding secretary and Mrs. Ralph White, treasurer. The picnic was arranged by the social committee of which Miss Van Meter was chairman.

Mr. and Mrs. Raymond James and daughter, Joyce, entertained with a family dinner recently at their home in Meeker. Guests included Mr. and Mrs. N. A. Roush and Cecil Roush of Upper Sandusky, Mrs. Virgie James, Donald, Herbert, John, Lilla Mae, Virgie Ann, Janet and Betty Lou James of near Marion, Mr. and Mrs. Earl James, Ronnie, Larry, Billy and Kieth James of LaRue, Mr. and Mrs. Irvin Rozman and Artie Gene, Marlene and Carol, of Newman's, Mrs. George Brown, Meredith, Jerry and Sharon of Marion, Mr. and Mrs. John C. Hickman, Dianne Jean and Sandra Sue and Mr. and Mrs. Delmar Hickman of near Meeker, Mr. and Mrs. Richard Dean of near Big Island, Robert Hothfuss of New Bloomington, and Miss Anna Gibson of Essex.

Mrs. Mary Meishler of North State street was hostess for a meeting of the Merry 12 club last evening. Euchre was played, an award for high score going to Mrs. Jane Lingrel. Mrs. Ellen Coulter was consoled and Mrs. Harriet May received a guest award. Guests were Mrs. May and Mrs. Marie Disbennett. Decorations throughout the rooms were spring flowers and a lunch in keeping with the season was served. Names were exchanged for secret sisters.

The Trocadero club met Wednesday afternoon in the home of Mrs. Bessie Peoples of 201½ East Center street, with Mrs. Rose Hufford and Mrs. Pauline Keeton as guests. Prizes in euchre went to Mrs. Hufford, first, and lone hand; Mrs. Maude Fox, second; Mrs. Verlne Young, third; and Mrs. Carrie Neimeyer, consolation. The next meeting will be in the home of Mrs. Margaret Pierce on Blaine avenue.

Mrs. Eva Hall of Green Camp entertained with a party Tuesday for her daughter, Barbara Ann, in honor of her sixth birthday anniversary. Those present were Janet Diehl, Nancy Northrup, Judy and Garry Reynolds, Sharon Robinson, Dick Johnson, Steven Hamblin, and Sally Bolander.

The School Bond Issue
★Will give Marion new community rooms and make the schools the center of community life as they should be. Vote FOR the bonds May 7.—Ad.

ROECKER'S are Growing WITH MARION

TODAY WE WELCOME

A daughter born today at City hospital to Mr. and Mrs. Vernis M. Street of 756 E. Mark St.

A son born at Jane Case hospital in Delaware yesterday to Mr. and Mrs. Robert Augenstein of near Waldo.

ROECKER'S
QUALITY BAKERY
Two Convenient Stores
159 South Main St.
428 West Center St.
PHONES 2842 - 2995

Dr. Carroll Ritchey, Optometrist
NO WAITING
You will not be told that you will have to wait two or three weeks to have your eyes examined at our office.
Yes, we're busy, but you can phone today for your appointment tomorrow.

197 W. Center St. Phone 7102

A Good Suit!
to dress up
or down!
to her moods and demands — they are part of the well-dressed woman's fashion creed.
Our suits are a blend of quality cloth — skillfully cut and finished.
Women have learned to depend on these facts when buying our suits.
You will find a good color selection and sizes for Juniors, Misses and Women.
People's
171 W. Center St.

Marion Bride

—Photo by Stein

Before her marriage Tuesday morning in St. Mary Catholic church, Mrs. Robert W. Johnston, above, was Miss Anna Mae Tobin, daughter of Mrs. Maurice Tobin of 498 Oak street. A graduate of St. Mary Parochial High school she has been employed in the office of the Marion Power Shovel Co. Mr. Johnston returned the latter part of last year from overseas after serving four years with the armed forces.

Personal Mention

Mrs. Audrey L. Murphy and son, Taylor, of St. Louis, Mo., have left for their home after visiting several days with relations here, Mrs. Philip Ebert of 374 Chestnut street, and Mrs. Helen Miller of Silver street. Mr. Murphy was recently discharged from the Navy after serving 28 months with 18 months of that time overseas in the Pacific area. He participated in the invasion of Iwo Jima and Okinawa.

• • •

Mr. and Mrs. Harry Maag of Barberton, O., and Mr. and Mrs. C. L. McWherter of Toledo, O., have returned to their homes after spending a few days with Mr. and Mrs. M. R. Davis of 235 North Greenwood street. Mrs. Davis has been ill at her home for the past several weeks.

• • •

John B. Crawford of 604 Sheridan road and Eugene Williams of Davids street left for California Thursday morning for an extended visit.

Galion Club Names Committees for Year

Special to The Star

GALION, May 3 — Committees were named for 1946-47 by Mrs. L. A. Cline when the Arts and Crafts club met Wednesday evening at the public library. Hostess was Mrs. James Green. Mrs. Donald Kelley read a paper.

• • •

Topics were presented by Rosemary Seif and Gertrude Holderness when the Luther league met at Trinity Lutheran church, Wednesday evening. Eileen and Eugene Hinkel were hostess and host.

• • •

Mrs. Merle Stone and Mrs. Marie Davids were elected delegates to the state encampment and Mrs. Pearl Greier and Edna Hershner alternates when the daughters of Union Veterans met Tuesday night.

P.-T.A. Meeting Held in New Bloomington

Special to The Star

NEW BLOOMINGTON — The P.-T. A. met at the school house. Devotions were by Mrs. Lester Mowry. Miss Lois Kramer gave a vocal solo, and a talk was given by Mr. Walter McClaskey.

• • •

Mr. and Mrs. Gomer Johnson sponsored a tour to the Ohio Wesleyan observatory recently for the juniors and seniors, faculty and board of education. A lecture was given.

• • •

Mr. and Mrs. Roy Lovett entertained with dinner at the Manor House, Marion, preceding the county music festival Monday night. Guests besides the host and hostess were Miss Edith Keeler, state supervisor of music, Barbara Withrow, Barbara Chapman and Margaret Johnson.

NAMED ON QUEEN'S COURT

Natalie LaMarche of 416 East Church street, was honored at a recent election at National College of Education in Evanston, Ill., when she was chosen as a member of the queen's court for the annual spring festival May 3. Members of the court are all candidates for the honor of Queen, whose identity is kept a secret until her appearance on the stage at the head of the festival. Miss LaMarche, who is a senior, is also editor of the college yearbook.

WATER TUMBLERS
Assorted Colors
6 for 29¢
GALLAHER'S
117 S. Main St.

Shower Honors Marion Girl To Wed Wednesday

MISS LENA NICOLOSI, who is being complimented with a number of social affairs before her wedding next Wednesday morning, was an honor guest last evening when Miss Angeline Rizzo entertained with a shower at her home at 256 Oak street. Streamers led the bride-elect to her gifts which she found in a wishing well fashioned in her colors of pink and aqua.

Cootie provided entertainment for the evening and awards were won by Mrs. Rosa Nicolosi and Mrs. Ralph Nicolosi. Present with the honor guest who is the fiancee of Casper Tinnerello of Columbus, were her mother, Mrs. Rosa Nicolosi, Misses Pauline Gunder, Ruth Murphy, Elizabeth Ballenger, Alice Byrnes, Lee Nicolosi, Mrs. Thomas Simmons, Mrs. James Pfeiffer, Mrs. Anthony Rizzo, Mrs. Ralph Nicolosi and Mrs. Mary Nicolosi.

Miss Rizzo was assisted by her mother, Mrs. Rose Barbara and her sister, Mrs. Rose Marie Wells.

LaRue Man, Vermont Girl Exchange Vows

LARUE—Miss Virginia Wimble, daughter of Allen Wimble of Underhill, Vt., and Dwight C. Terry, son of Mr. and Mrs. O. D. Terry of LaRue were married Wednesday, April 24 at 4 o'clock in the afternoon at Richwood. They were unattended.

For the ceremony, Miss Wimble chose an acqua blue suit with black and cerise accessories. Her flowers were a corsage of roses and sweet peas.

The bride was graduated from Cambridge High school at Cambridge, Vt. and the Fanny Allen School of Nursing at Winoaski, Vt. She served 25 months as a lieutenant in the Army Nurse Corps., 22 months of which were spent overseas.

The bridegroom, a graduate of LaRue High school, was discharged from the Army in February as a sergeant, after serving 36 months in service, 30 months of which were in the European theater.

On Tuesday evening Mr. and Mrs. O. D. Terry honored the newlyweds at supper. A three tier wedding cake, with miniature bride and groom on top centered the table.

The couple will make their home in LaRue for the present.

Upper Sanduskian Weds Carey Man

Special to The Star

UPPER SANDUSKY, May 3—Miss Marjorie Jane Walton of Upper Sandusky, daughter of Mr. and Mrs. John Walton, and Norbert N. Windau, son of Mr. and Mrs. William Windau of Carey, were married Wednesday in St. Peter's Catholic church in Upper Sandusky, Rev. Father William J. McKeown officiating.

Miss Anita Mae, sister of the bride, was her only attendant. Paul Mangett was best man.

BUCYRUS EAGLES ELECT

BUCYRUS—Luther T. Kinnett, Bucyrus coal dealer, was elected president of Bucyrus aerie of Eagles No. 501, Wednesday night. Other officers are George Nickler, vice president; Carl G. Nieder, secretary; J. J. Quaintance, treasurer; Burdette Mollencopf, conductor; Harry Shaw, inner guard; Ralph Petersilge, outer guard and Harry Fauster, trustee; W. E. Burnes, Kinnett and Nieder, delegates to the state convention. Plans were completed for the complimentary dinner for all veterans of World War II May 9.

CHAPLAIN TO SPEAK

Capt. Wellington Mowery, who served as a chaplain in the South Pacific area during World War II, will speak at the Pleasant Sunday Night service of Prospect Methodist church next Sunday night, Rev. J. R. Wynd, pastor, announced. Two Sunday nights remain in this series of services, he stated. Members have been requested to pledge attendance at services remaining in the three Sundays before annual conference convenes the last of this month.

PHILATHEA CLASS

Mrs. H. A. Foltz was hostess to members of the Philathea class of Emanuel Lutheran church Wednesday night at her home on Olney avenue. Mrs. E. W. Koeppen conducted devotions and papers were read by Mrs. P. E. Meckles and Mrs. Edward Thibault. Two selections were sung by a trio composed of Mrs. Curtis Laubner, Mrs. Karl Dune and Mrs. Carl Hoffman. Contest prizes went to Mrs. A. Solie, Mrs. Mabel Fletcher, and Mrs. Hoffman.

SPECIAL!
PEANUTS
Roasted
29c lb.
Another Truck Load Received From Virginia
Plenty of Sun Glasses
SHARROCK'S
NOVELTIES
227 W. CENTER ST.

OHIO MOTHERS WIN HONORS — Mrs. Joy Seth Hurd, left, of Lakewood, O., has been named Ohio mother of 1946, while Mrs. Harold H. Burton, wife of the supreme court associate justice and former Ohio senator and Cleveland mayor, has been designated as Washington, D. C., mother. The two women will receive special recognition on May 12, as the nation observes the annual mother's day. The wife of Common Pleas Judge Joy Seth Hurd, Ohio's mother has 15 children and 14 grandchildren, while Mrs. Burton is the mother of four.

TO WED MAC'S KIN. Hollywood starlet, Nancy Brinckman, who will soon marry Lt. Comdr. Paul MacArthur, relative of the Allied supreme commander in Tokyo, is shown as she appears between "takes" of her latest movie. Miss Brinckman, who made many USO tours, plans to retire from films after her wedding.

HAPPY LANDING

By The Associated Press

RIO DE JANEIRO—Not all Brazil's immigrants are so fortunate as little Candido Gomes, who arrived a few days after his birth aboard the Portuguese ship Serpa Pinto.

His parents, emigrating from Portugal, were presented 5,000 cruzeiros ($250) for him by passengers who claimed they would gain good luck from the birth occurring just before they landed in the New World.

CRAWFORD GIRL WEDS

BUCYRUS, May 3—Miss Helen Louise Moore, daughter of Mr. and Mrs. Charles W. Moore, route 1, and Howard Boles, son of Mrs. Helen Boles of Baltimore, Md., whose marriage took place in a simple service in First Presbyterian church at noon Wednesday are spending a honeymoon in Pittsburgh prior to establishing their residence in Baltimore.

MANUFACTURER'S STYLE SHOP
AFTER EASTER CLEARANCE
CHILDREN'S COATS
See these Perky Coats — little girls and little boys will love them for their style — Mothers will love them for their fine, durable fabric.
Strong needle work and low price. Choose now from our outstanding selection
three large groups
$3.95, $4.95
$7.95
Sizes
2 to 3, 3 to 6, 7 to 14
MANUFACTURER'S
STYLE SHOP
177 W. Center St.

Galion Progress Club Holds Annual Banquet

Special to The Star

GALION, May 3—The Progress club held its annual spring banquet at First Metohdist church, Thursday evening.

Covers were laid for 28 and dinner was served by Section D of the W. S. C. S.

Decoraton were in charge of Mrs. E. R. Pickering, Mrs. Ralph Spaid and Mrs. M. A. Povenmire, program, Mrs. Charles Geiger and by Mrs. R. C. Arter, Mrs. Geiger, Miss Blossom Burget, Mrs. Forrest Hahn, M. P. Engard, Charles Beegle and Mrs. Norman R. Somerville.

• • •

The Galion Child Welfare Circle met Thursday evening at the home of Mrs. Joseph Flannery with Mrs. Walter Judd as co-hostess. Devotions were in charge of Mrs. R. B. Wiseman.

Mrs. Fred Tullis headed the committee in charge of the monthly social meeting of the American Legion auxiliary, Thursday evening. The annual Poppy day sale May 25 was planned. Mrs. Elmer Curfman is chairman of the committee in charge of selling 5,000 poppies.

ACCIDENT NEAR UPPER

UPPER SANDUSKY — Traffic was detoured through an adjacent field for more than three hours when state route 23 was blocked by a wrecked truck three and a half miles north of Upper Sandusky on Tuesday evening. The driver, Edward Lawson, 29, of Columbus, escaped injury. He lost control of the semi-trailer truck when a tire blew.

STARTS BUCYRUS TERM

BUCYRUS—Robert Neely, colored, started serving a six months county jail sentence Thursday after being found guilty on one of three indictments returned by the last session of the grand jury. He was found guilty of assault and acquitted of charges of breaking and entering and attempting felony. The last two months of the sentence were suspended.

DONATION TO DRIVE

A donation of $5 was made to the cancer drive at a meeting of Eclipse Favorite No. 40, Ladies' Auxiliary to Brotherhood of Locomotive Firemen and Enginemen, Wednesday afternoon in the I. O. O. F. hall. Arrangements were made for a social to be held at the next meeting, May 15, with Mrs. Marie Dilsaver as chairman of the social committee for the event. She is to be assisted by Mrs. Alma Bonnette and Mrs. Lillian Clark.

YELLOW CAB
TAXI
2222-5230
"Roy" Lane "Ault" Raub

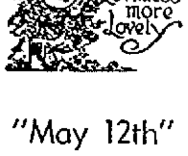

"May 12th"
Order Your Mother's Day Flowers Early!
fine flowers since 1888
blakes
florists
Phone 5165.

Several Church Groups Hold Galion Sessions

Special to The Star

GALION, May 3—Annual birthbirthday party of Section 1 of the W. S. C. S. of First Methodist church was held Thursday at the home of Mrs. D. C. Strother, assisted in entertaining by Mrs. E. P. Monroe, Mrs. E. W. Wagstaff and Mrs. George Nichols. Devotionals were by Mrs. Munroe and Mrs. Nichols.

Section S of the W. S. C. S. met Thursday at the home of Mrs. James Berry.

The meeting of Section A was at the home of Mrs. Clifford Mochel Thursday with Mrs. W. J. Long as hostess. Assisting were Miss Clara Garverick, Miss Pearl Jourdan, Mrs. Henry Long and Mrs. C. S. Carleton. The Dollar day collection amounted to $41. The study book chapter was reviewed by Mrs. W. J. Neff, and a quiz was conducted by Miss Garverick.

• • •

An evening meeting was held Thursday at the home of Mrs. Thomas Maidens by the Woman's Missionary society of First Presbyterian church.

• • •

Mrs. S. A. Lorens opened her home Thursday evening to the Daughters of Isabella.

Music Festival Date Set for Caledonia

CALEDONIA — The Caledonia High school Spring Music Festival will be presented Friday May 10 at 8 p. m.

The Caledonia band, chorus, and girls glee club, will present a half hour program Thursday May 9, over WMRN, from 7:30 to 8 p. m.

The following events will close the school year at the school: baccalaureate Sunday evening May 19 at Memorial Methodist church; commencement Monday evening May 20 at Memorial Methodist church; annual basket picnic Wednesday May 22.

• • •

The high school band participated in the Marion County Music Festival, at Edison Junior High school, under direction of Mrs. Mary Salisbury.

The senior class play, "Adventures of Huckelberry Finn" was presented Thursday and Friday in the auditorium.

Insurance
Protection
Economy
Security
BONDS
All Forms
Telephone 5117
KNAPP-SMITH
INSURANCE
• Notary Service •
Frank M. Knapp-John F. Smith

LUTHERAN CHURCH SUPP[ER]

Honoring returned ser[vicemen] of the congregation of Tr[inity] rural Lutheran church, a p[otluck] supper and program will b[e held] Sunday at 7:30 p. m. a[t the] rural Lutheran church, a p[lan] made by the Senior Luther [league] of the church. Thursday at [...] p. m. there will be a meet[ing] of the Women's Missionary s[ociety] of Trinity church, and at [...] m. the same day, the Men's B[roth]erhood group of St. Paul c[hurch] will meet, Rev. N. C. Schel[lhase], pastor, announced.

SKIN "OUCHES"
CHAFE CHAPPS LIP CRACKS CUTS
For prompt, almost immediate relief, use fragrant, mildly medicated Cuticura Ointment. Highly successful over 60 years. Buy at your druggist's today!
CUTICURA OINTMENT

Here Again!
Now on display
Your New
ELECTRIC
Juicer
Mixmaster
Toastmaster
Bottle Warmer
Washer
Roaster
Hotplates
Electric Heaters
and
Radios
UNITED
Electric Supply Company
138 E. Center St.

Read the Want Ads

PENNEY'S
J. C. PENNEY CO., INC.

Bright Platform Playshoes
GIVE YOU EASY, BREEZY COMFORT
Spend your walking hours in bright platform playshoes, for easy, breeze-swept comfort! Porous new fabrics, mesh-weave plastics in side-draped beauties; classic leather moccasins and sandals that wear! Cushion-soft wedges; white and colors.
2.98-3.49

NEWSPAPERARCHIVE®

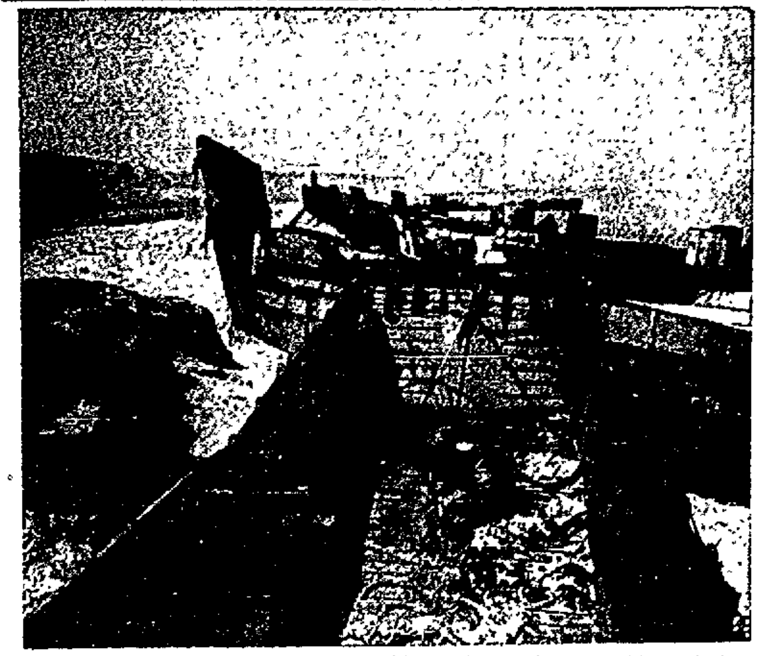

RUSTING RELICS OF D-DAY. Landing craft which carried men and war materiel onto the invasion beaches of Normandy in June, 1944, remain at the water's edge—rusting relics of the successful penetration by the Allies of "fortress Europe."

HIGH SCHOOL CHOIR SINGS FOR KIWANIS

L. G. Jones Directs Group in Luncheon Club Program.

The Harding High school a cappella choir presented a musical program at the weekly luncheon meeting of the Kiwanis club Thursday at Hotel Harding. The choir is under the direction of L. G. Jones, city school music supervisor, and a Kiwanian.

The numbers were of a variety and included: "Hear My Prayer," "He's Gone Away," "Carry Me Back to the Lone Prairie," "Will You Remember?" "Donkey Serenade," "Kutna Hora," "Big Brown Bear," and "The King of Love My Shepherd Is." The choir then closed their program with the well-known and very popular selection, "My God and I."

Guests of the club were Everett Gray of Youngstown, Lt. Wendell Townley of the U. S. Marine Corps, here on leave, Harry Marquarth, who recently returned here having formerly been a resident of the city and a Kiwanian, and J. D. Jones, Carl L. Bechtle, James C. Woods Jr., and Dr. Merritt K. Marshall, all of Marion.

Kenton Sign Company Elects New Directors

Special to The Star

KENTON, May 31—The Scioto Sign Co. of Kenton announced today election of new directors and resignations of two directors Edward Mahon of Chicago and Berkeley Henderson of Kenton have resigned and their interests have been purchased by Col. Arthur F. Shaw, who was named director and chairman of the board, and Collins Shaw, director and general manager. Other directors elected were A. C. Johnston, Kenton banker, president; Paul T. Mahon, Kenton attorney, secretary-treasurer; Miss Margaret Welsh, assistant secretary-treasurer; Francis W. Durbin, Lima, director, and A. C. Fry, Cincinnati, director.

Modernize — Restyle — Beautify!

The Perma - Stone Way

For Beauty — Performance and Better Value at Less Cost!

Find out more about Perma-Stone. How it is used and put on over frame, stucco, brick, cement block, cinder block, concrete. For NEW BUILDINGS as well as OLD. Call today.

Representing Columbus Perma-Stone Co.

M. F. PINNEY

Phone 4289, Delaware, Ohio.

Your car is batting zero when it's laid up for repairs.

Regular lubrication eliminates many repair jobs and adds greatly to the length of service.

Bring your automobile to

DANNER BUICK

for MARION'S most careful lubrication every thousand miles.

KEEP YOUR CAR BATTING 1000

The DANNER BUICK Co.

Phone 2137 Marion, O.

Attention FARMERS

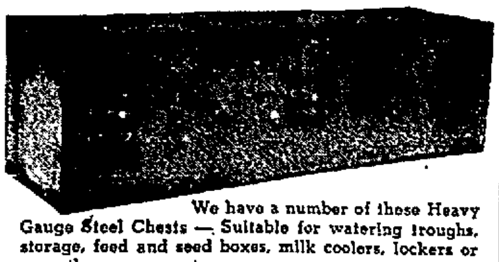

We have a number of these Heavy Gauge Steel Chests — Suitable for watering troughs, storage, feed and seed boxes, milk coolers, lockers or any other permanent use.

IDEAL FOR FARM PURPOSES

62"x16½"x16½

INSIDE MEASUREMENTS

Complete with Lids — Price Very Reasonable

First Come — First Serve

MALO BROS. and SONS

Silver and Bartram Ave. Marion, Ohio.

NEWS FROM OUR BOYS

Mother's day greetings from Francis E. Hindman, seaman second class stationed with a Navy unit at Guam, were received this week by his mother, Mrs. Otis Hindman of 371 Leader street. Overseas 21 months, he is a member of the crew of an LST.

• • •

Richard S. "Dick" McCombs, fireman second class in the Navy, was at home recently on a 30-day leave visiting his parents, Mr and Mrs Stanley McCombs of 325 North Greenwood street. He has been transferred from the USS Adirondack at Norfolk, Va., to the USS Midway, aircraft carrier, and is enroute to South America, according to word received by his parents. He enlisted in the Navy June 2 last year.

• • •

John Brady, seaman 2/c, USN, son of Mr. and Mrs Grover C Brady of 355 Lee street, is serving aboard the USS Stack, a veteran destroyer which earned 15 battle stars for major campaigns in the Pacific, according to a report received from the public information office. The USS Stack will serve as a target ship in the atomic bomb experiment at Bikini atoll.

• • •

Mario R. Gullurra was discharged from the U S Navy April 13 at Camp Shelton, Va., and held the rating of seaman first class at the time. He was in the service 11 months. His wife is Mrs Inez Gulluzza of 265 Edwards street.

• • •

The Army released the following men from this vicinity at Camp Atterbury, Ind., Tuesday, Sgt Marvin E. Imbody of 156 Fies avenue, Sgt James A Thornberry of near Marion, and Pfc. Ray W. Styler of Cardington.

• • •

The Navy discharged the following men from Marion and surrounding area at Great Lakes, Ill., Sunday, it was announced: Cox Glen R Search of 251 Elm street, Marion, SM2c Jacob R Carmean of Ada, SP(X) Leonard L. Reiff and RM2c Warren R Laipply of Bucyrus; AVCAD W. F. McMahon of Crestline; S1c Richard D Shively of Delaware; S1c Paul Y. Duncan of Fredericksburg; RDM2c Robert E Hardin and S1c William O Mead Jr. of Marengo; HA1c Ben E Swick of Mt. Gilead; and S1c W. R Livingston of Richwood.

• • •

Capt. James A. Todd, coast artillery, of 438 North Prospect street was released from the Army at Camp Atterbury, Ind., recently, according to a report from there.

Class at Cardington Has Potluck Supper

Special to The Star

CARDINGTON — The Berean Sunday school class of Methodist church met with Mrs. George Moser for a pot luck supper Tuesday night. Mrs M. P. Barry was in charge.

Miss Helen Gallegher of Mt. Gilead, a returned missionary from China, gave a talk on customs of the Chinese people and showed several articles which she brought home with her. Mrs. Barry will have the May meeting.

Must Our Children

*Continue to use the same school buildings our fathers used? Vote FOR the school bond issue next Tuesday.—Ad.

Come in...

Free Demonstration

ZENITH

Radionic Hearing Aid

New Super-Powered Model A-3-A with inconspicuous Neutral Color Earphone and Cord. $50

Bone Conduction Model B-3-A $50

Standard Model A-2-A:: $40

DR. W. A. DENNIS, O.D.

Programs on the Air

Through the purchase for 13,650,000 of the outstanding stock of the King-Trendle Broadcasting Corp. of Detroit, as announced by Edward J. Noble, chairman of the board, the ABC network is adding to its owned and operated stations. In the deal it obtains the Michigan network made up of nine affiliated stations and two stations, WXYZ of Detroit and WOOD of Grand Rapids, Mich.

ABC plans to hold onto WXYZ, but will resell WOOD to comply with a federal communications commission regulation which limits network ownership of more than one station within a given area. It already owns WJZ of New York, WENR of Chicago, KECA of Los Angeles and KGO of San Francisco.

This is Noble's second heavy outlay in radio. He paid $8,000,000 for ABC when he bought it from RCA in 1942.

• • •

Not only will it be Kentucky Derby Day at Churchill Downs tomorrow, but on the air too. CBS is seeing to that. The schedule calls for a 15-minute preview at 4:15 p. m., followed at 5 by a half-hour in which the actual running takes place.

• • •

Listening tonihgt (Friday): NBC—6 Radio Supper club; 7 Paul LaValle melody, Anne McKnight; 7 30 Duffy's Tavern; 8 30 Waltz Time; 9 Mystery Theater. . . . CBS—7 Henry Aldrich; 7 30 Kate Smith and Lana Turner, 8 Return of It Pays To Be Ignorant; 8 30 Moore and Durante; 9 Danny Kaye and Andrew Sisters. . . . ABC—6 30 Lone Ranger; 7:30 This Is FBI, 8 Alan Young comedy, 10 Bout, Tony Pellone vs Romano Alvarez. . . . MBS—7 Passport to Romance; 7:30 Think You Know Music quiz; 8:30 Harry James band; 9.30 Meet the Press, Sen. Claude Pepper.

• • •

The Academy award winner, Donald Crisp, will be heard in the title role of "Jonathan Trimble, Esq.," a new summer series to be inaugurated over the Mutual network on Saturday, May 4, at 9.30 p. m. Jonathan Trimble Esq. is the editor and publisher of the "Bellport Enquirer," leading newspaper in the thriving community of 60,000 good and respectable citizens. The action takes place back in the good old days of 1905.

• • •

A 15-minute broadcast of the Ringling Bros. circus at Madison Square garden, New York, which was originally scheduled to be aired from Cass Daley's NBC "Bandwagon" program April 28, will be heard Sunday, May 5, instead.

• • •

"Mary, Mary, Quite Contrary," an English comedy of manners proving that one should never underestimate the power of a woman, featuring Gertrude Lawrence in the leading role, will be presented by the Theater Guild on the Air over ABC on Sunday, May 5, at 9 p. m.

• • •

WMRN features Friday night (not on network): 5:15 Harding High School Reporters; 5 45 The Rambler; 6 30 School Bond Talks; 6 45 Welcome Home; 7 Birthday Club; 9 30 Music of Manhattan; 10 Woody Herman Show; 10 30 School Bond Talks; 10.45 Music You Want.

WMRN features Saturday (not on network): 7 a. m. News; 7:15 Start With a Whistle; 7:45 Rev. Bob Jones; 8 Martin Agronsky; 8:30 Music; 8 45 News, 10 Adventures in Research; 11 15 Music; 11:45 Music Box; 12 Friendly Farmer Hour; 12.30 School Bond Man of the Street; 2:30 Modern Music; 5.15 Evening Reveries; 6 Candlelight Concert; 7 15 Gospel Fellowship Hour; 7 30 Hillbilly Parade; 10.15 Band Music.

WMRN features Sunday (not on network): 8 a. m. Old Fashioned Revival Hour; 9 Dorothy Gail Stephenson; 9.15 Coast to Coast on a Bus; 10 Church in the Wild Wood; 10 45 Emanuel Lutheran church; 12.30 p. m. Melodic Moments; 1 Marion Entertains; 2 Emmanuel Baptist church; 2.30 Ohio Wesleyan Workshop; 5 30 Light Classics; 8.30 Church of the Nazarene.

All times given are Eastern Standard Time. Erroneous listings, if any, are caused by last-minute changes made by stations and networks.

NATIONAL		AMERICAN		COLUMBIA		MUTUAL	
WEAF	660	WJZ	770	WABC	880	WOR	710
WTAM	1100	WMRN	1490	WJR	760	WHKC	610
WLW	700	WOWO	1190	WGAR	1220	WHK	1420
		WCOL	1230	WBNS	1460		

FRIDAY (Night)

Time	National	American	Columbia	Mutual
5:00	John MacVane	Walter Kiernan	Quincy Howe	Howe rec.
5:15	Tropic Echoes	Ethel-Albert	Clayton Songs	Superman rec.
5:30	" "	Sports	Skyline Roof	Capt. Mid. rec.
5:45	Lowell Thomas	Here's Morgan	World Today	Tom Mix rec.
6:00	Supper Club	Headline Edit.	Lanny Ross	Fulton Lewis
6:15	News	Raym'd Swing	J. Smith Show	Novelty
6:30	Carolyn Gilbert	Lone Ranger	Ginny Simms	Henry Taylor
6:45	Kaltenborn	" "	" "	Inside Sports
7:00	Melody	Woody Herm'n	Aldrich Family	Adventure
7:15	" "			" "
7:30	Duffy's Tavern	Your FBI	Kate Smith	Know Music
7:45	" "	" "	" "	" "
8:00	People are Funny	Alan Young	To be Ignorant	G. Heatter
8:15	" "	" "	" "	Life Stories
8:30	Waltz Time	The Sheriff	Dur'nte, Moore	Spotlight Band
8:45	" "	" "	" "	" "
9:00	Mystery Theater	Boxing Bouts	Danny Kaye	To be ann.
9:15	" "	" "	" "	String Orch.
9:30	Sports	Amer. Sports	Music	Meet the Press
9:45	To be announced	" "	" "	" "
10:00	News	News Tomor'w	News	News
10:15	Harkness	Jon Hasel	Wash. Report	M Cooper's Or
10:30	World Novels	Gems for Tho't	Vaughn Monroe	Leo Reisman
10:45	" "	Gene Krupa	" "	" "
11:00	Orchestra	Johnny Olsen	Tony Pastor	Williams' Or.
11:15	" "	" "	" "	" "
11:30	Three Suns Trio	Hawkins' Or.	Tommy Tucker	Vaughn Monroe
11:45	Lee Sims, piano	" "	" "	" "

SATURDAY (Day)

Time	National	American	Columbia	Mutual
7:00	News	Fitzgeralds	News	Musical Clock
7:30	Rich Leibert, Org	Allen, Jean	Follies	Bible League
8:00	To be announced	Wake Up and Smile	Garden Gate	Allan Tarshish
8:30	Melody Fashions		This New York	Home Agent
9:00	Eileen Barton	Galen Drake	Give and Take	Week in Wash
9:30	Archie Andrews	Teen Town	Mary L. Taylor	Rainb'w House
10:00	Teentimers	Tell Me Doctor	Let's Pretend	News
10:30	Make a Home	Betty Moore	Billie Burke	Land of Lost
11:00	News	Chest'r Bowles	Theater Today	Mystery House
11:30	Ed McConnell	Am. Farmer	Movie Stars	Vill'ge Sk'tches
12:00	Farm Hour	UN Dr. Series	Grand Central	Opry House
12:30	Veterans Advisor	Music	County Fair	" "
1:00	Buffalo Host	Serenade	Men and Books	To be ann.
1:30	The Baxters	Hill Toppers	To be ann.	Marine Band
2:00	Philharmonic	Piano Plays	Assign. Home	Sinfonietta
2:30	" "	Roundup Time	Talks	To be ann.
3:00	Doctors at Home	Races	Melodies	Races
3:30	Easy Money	Duke Ellingt'n	Tr. Band Stand	Barry's Orch.
4:00	Stuart Erwin	Concert	To be ann.	Sports Parade
4:30	Vandercook	" "	Am. Portrait	Gray Gordon

SATURDAY (Night)

Time	National	American	Columbia	Mutual
5:00	Rocky Rhapsody	Jack Beall	Ky. Derby	Paul Schubert
5:15	" "	Christian Sci.	" "	To be ann.
5:30	T. P. Alley rec.	Harry Wismer	Vaughn Monroe	Symphony
5:45	Religious News	Labor U.S.A.	News	" "
6:00	Foreign Policy	Your Business	Theater	Hawaii Calls
6:15	" "	World Corres.	" "	" "
6:30	Edmondson Show	Green Hornet	Tony Martin	Arthur Hale
6:45	" "	" "	" "	I Was a C'nvict
7:00	Life of Riley	Dick Tracy	Dick Haymes Show	Question Quiz
7:15	" "	" "		" "
7:30	Truth, Conseq.	Jury Trials	Mayor of Town	Harry Savoy
7:45	" "	" "	" "	" "
8:00	Nat'l Barn Dance	Gangbusters	Hit Parade	Leave It
8:15	" "	" "	" "	" "
8:30	Can You Top This	Boston Symph.	" "	Drama
9:00	Judy Canova	" "	Sat. Serenade	" "
8:45	" "	Orchestra	Sat. Serenade	Theater
9:15	" "	" "	Celebrity Club	"
9:30	Grand Old Opry	Hoedown	" "	"
9:45	" "	" "	Talks	"
10:00	News	News Tomor'w	News	Korn's-a-Krackin
10:15	Clifton Utley	Orchestra	Sports Arena	" "
10:30	Tommy Tucker	Hawkin's Or.	Hal McIntyre Orch.	" "
10:45	" "	" "		
11:00	Blue Baron Orch.	Tommy Tucker	Tony Pastor	Williams' Or.
11:15	" "	" "	" "	" "
11:30	Three Suns, Trio	Stan Kellar's Orch	Jerry Wald Or.	Sherm'n Hayes' Orch
11:45	Lee Sims, piano		" "	

SUNDAY

Time	National	American	Columbia	Mutual
10:00	Eternal Light	Fitzgeralds	Jordan Wings	Quartet
10:30	News	Hour of Faith	Choir	University
11:00	World Front	People Talk	Learning	Pilgrim Hour
11:30	Orchestra	Paul Lavalle	People Call	Lutheran Hour
12:00	News	Edwards Songs	Platform	News
12:30	Round Table	Sammy Kaye	To be ann.	Sw'theart Time
1:00	Star Harvest	Army Show	Radio Digest	Trail Songs
1:30	John Thomas	Vespers	Star Time	Bill C'nningh'm
2:00	World Parade	Elmer Davis	Philharmonic Orch.	Open House
2:30	One Man's Family	Music-Drama		Vera Holly
3:00	National Hour	Missing Heirs	Workshop	Murder Hobby
3:30	Victor Show	D'n Your Alley	Nelson Eddy	Mysteries
4:00	Symphony of Air	Melody	Family Hour	Shadow
4:15	" "	" "	Gene Autry	" "
4:30	" "	Counterspy	Wm. Shirer	Quick as Flash
5:00	Catholic Hour	Paul Whitem'n	Ozzie and Harriett	Websters
5:15	" "	" "		" "
5:30	Gildersleeve	Party	Baby Snooks	Cedric Foster
5:45	" "	" "	" "	Reynolds News
6:00	Jack Benny	Drew Pearson	Thin Man	Operatic Revue
6:15	" "	Headlines	" "	" "
6:30	Bandwagon	Quiz Kids	Blondie	C. Spivak's Orch.
6:45	" "	" "	" "	
7:00	Charlie McCarthy	Evening Hour	Mrs. Danberry	A. L. Alexander
7:15	" "	" "	" "	" "
7:30	Fred Allen	" "	Crime Doctor	Drama
7:45	" "	" "	" "	G. Heatter
8:00	Merry Go Round	Walt. Winchell	Corliss Archer	Explor. Unknown
8:15	" "	Louella Pars'ns	" "	
8:30	Music Album	La Guardia	Star Theater	Double-N'thing
8:45	" "	Jimmy Fidler	" "	" "
9:00	Hour of Charm	Theater Guild	Take—Leave It	Freedom of Opportunity
9:15	" "	" "	" "	
9:30	Meet Me at Parky's	" "	We, The People	Serenade
9:45	" "	" "	" "	
10:00	News	News	Wash. Report	Wm. Hillman
10:15	C. Saerchinger	Vera Massey	UN Report	Orchestra
10:30	Pacific Story	Buddy Morrow	McKinley Orch.	G. Krupa Or.
10:45	" "	" "	" "	" "
11:00	Shrednik Music	Kisley's Orch.	Tommy Tucker	E. Howard Or.
11:15	" "	" "	" "	News
11:30	Craig Orch	Ron Perry Or.	Buddy Rich	Strong's Orch.
11:45	" "	" "	" "	" "

COURT NEWS

Divorce Actions

Petitions filed—Maud E. Hoffman against Mark Hoffman, grounds neglect; Moloney and Kelly, plaintiff's attorneys. Edward Roush against Clara Mae Roush, grounds neglect; Donithen and Michel, plaintiff's attorneys. Willa Mae Messenger against Owen J. Messenger, grounds neglect; Martin and Reed, plaintiff's attorneys. Marshall E. Wilds against Mary Elizabeth Wilds, grounds neglect and cruelty; Homer E. Johnson, plaintiff's attorney. Ernestine Yeager against Chester Yeager, grounds neglect and cruelty; Homer E. Johnson, plaintiff's attorney. Charles H Butler against Avonelle Butler, grounds neglect; Carter M Patton, plaintiff's attorney. Caroline Colflesh against George F. Colflesh, grounds neglect; Carhart and Carhart, plaintiff's attorneys.

Answer and cross-petition filed—Dorothy Naylor against Lester Naylor, defendant denies allegations of petition and asks divorce from plaintiff on grounds of neglect; Kavas and O'Hara, defendant's attorneys.

• • •

Marriage Licenses

Marriage licenses have been issued in probate court to Richard Blaine Perry, veteran, and Mary Ann Dillinger, student, both of Marion; David M. Lust, farmer, of Prospect, and Violet Lingrel waitress, of Marion; Loren D Baily, truck driver, and Betty Lou Stonaz, sales clerk, both of Marion; Ted Harper, U S Navy, of Edison, and Doris Heiser, receptionist, of Marion; Doyle W Wallmire, machine operator, of Bucyrus, and Wilma I. Clutter, teacher, of Marlel.

UPPER 4-H CLUB ELECTS

UPPER SANDUSKY, May 3—The first meeting of the Snip and Clip 4-H club was held Tuesday at the office of their leader, Miss Frieda Ulrich. The following officers were elected president, Laila Gene Seiler, vice president, Josephine Gibson, secretary, Martha Rose Pfeifer, treasurer, Marilyn McClain; recreational leader, Elnora Wolfe, news reporter, Margery Tatel, Miss Betty Brooks, home demonstration agent, explained projects

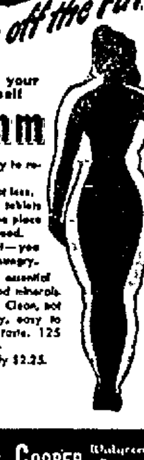

Reduce

Trim off the Fat

That hides your charming self

Trymm

● The new way to reduce.
● Helps you eat less.
● Three Trymm tablets daily take the place of a lot of food.
● Easy to diet—you don't get so hungry.

Trymm contains essential vitamins and food minerals. Not a laxative. Clean, not messy nor sticky, easy to carry, pleasing taste. 125 Trymm tablets—41 days supply $2.25.

HENNEY & COOPER Walgreen Agency

Our Personnel:

Mr. L. A. Axe

Mr. Robert Axe

Mrs. L. A. Axe

Mr. M. M. Levis

L·A·AXE and SON Funeral Home

Service For All Within The Means Of All · PHONE 2375

First Again at Schaffner's!

A Gift for Mother that brings Luxury ... Comfort ... Ease

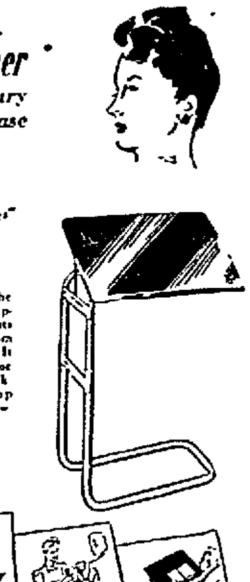

Adap-table

"the Table of a Hundred Uses"

Whether Mother is 20 or 90 she will welcome this versatile "Adap-Table" We can't begin to list its many uses. It fits into every room and serves her in many ways. It slides under beds or chairs for comfortable reading, eating, working. Its big easily cleaned top (23½ x 17½) can be raised or lowered, and can be tilted to 4 easy-working angles.

$7.69

Be smart ... and practical ... give an Adap-Table

SCHAFFNER'S

YOU CAN NOW HAVE AN AMERICAN BANTAM ½ TON ALL-STEEL UTILITY TRAILER

All Steel Construction—Semi-Elliptic Springs

30 Cu. Ft. Body New Tires 6.00x16

Heavy Channel Frame Weight 500#

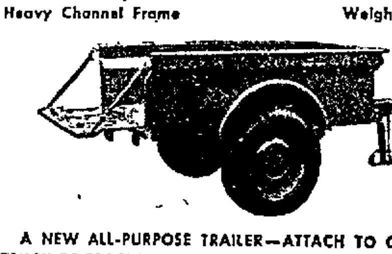

A NEW ALL-PURPOSE TRAILER—ATTACH TO CAR, TRUCK OR TRACTOR—FOR RETAILERS—WHOLESALERS—MANUFACTURERS—FARMERS—FAMILY USE

BUILT BY AMERICAN BANTAM CAR CO.—BUTLER, PA.

$59.74 Down Pyt. $10.80 Per Mo.

Got quick delivery by placing your order NOW

Glenn Walraven

1111 N. Main St. Opp. WMRN. Phone 2761.

READ THE STAR WANT ADS

Official Opening

.... Sunday --- May 5th

Idle Hour Riding Stables

Located 7 Miles East of Marion

L. M. Wickersham, owner and manager, wishes to invite all of his friends and anyone interested in horses, fishing or picnicing to attend and see the new bridle paths, good fishing, swimming and picnic grounds — all equipped with fire places and tables, also a new clubhouse.

This will also be the monthly meeting of the Turf and Tan Bark Saddle Club of Marion, O. Everything open to the public. Horses are also welcome for the day.

Idle Hour Stables

DIAL 82541

Music by the CHUCK WAGON PALS

NEWSPAPERARCHIVE®

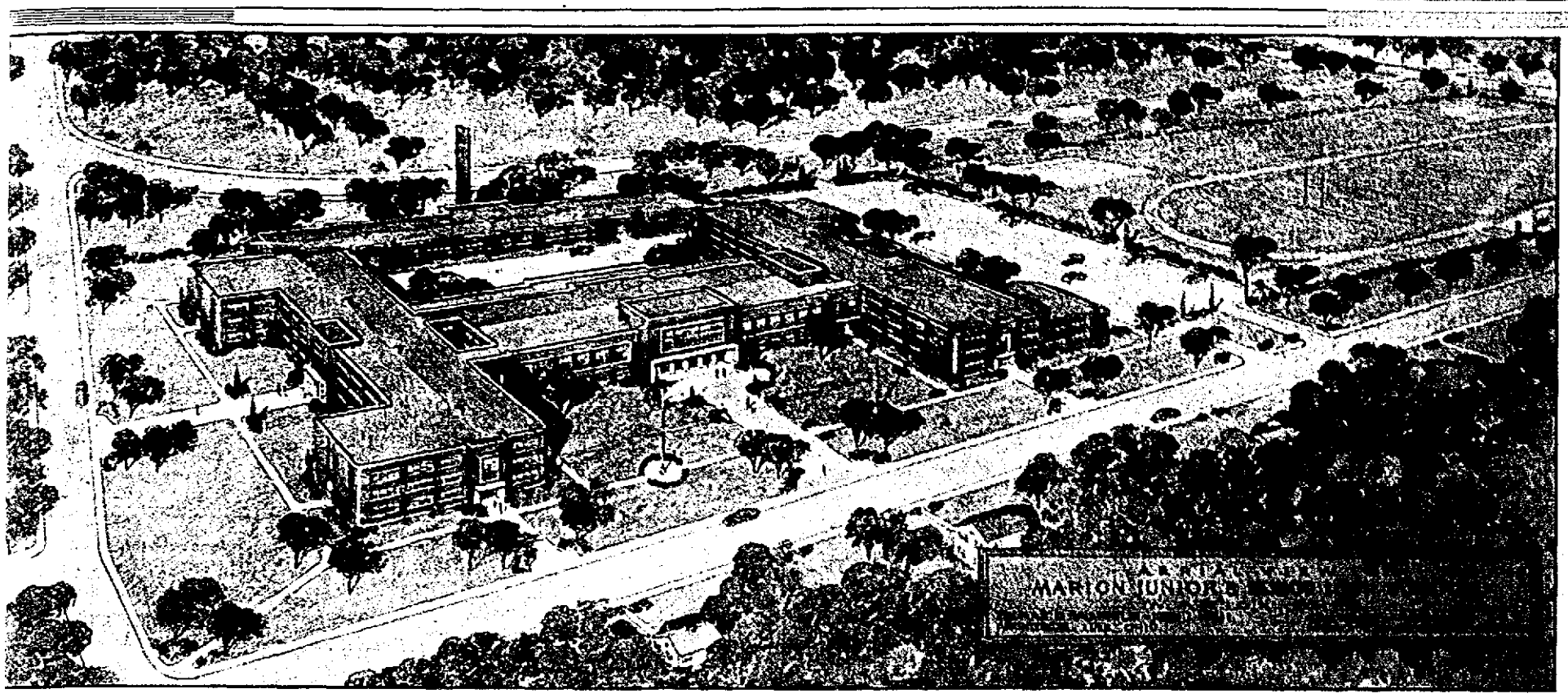

Think About This Once Again!

THINK HOW WONDERFUL THIS NEW AND IMPROVED SCHOOL BUILDING PROGRAM WILL BE FOR MARION AND ITS YOUNGSTERS . . . . . .

Then Decide To Get Out And —

VOTE 'FOR' THE SCHOOL BONDS TUESDAY

A MODERN EXPANDED VOCATIONAL TRADE SCHOOL FOR THE USE OF ALL

This Is The Best School Building Program Ever Presented To Marion Voters:

1. A NEW HARDING HIGH BUILDING
2. A REAL VOCATIONAL DIVISION FOR OLD HARDING
3. A NEW JUNIOR HIGH FOR THE NORTH SIDE
4. A NEW JUNIOR HIGH FOR THE SOUTHEAST SIDE
5. A CIVIC AUDITORIUM TO SEAT 2000
6. A MODERN GYMNASIUM TO SEAT 4000
7. A REBUILT SILVER STREET SCHOOL
8. COMMUNITY ROOMS FOR OLNEY, OAK AND SILVER STREET BUILDINGS
9. A CAFETERIA FOR EDISON
10. NEW MODERN LIGHTING FOR GRADE SCHOOLS
11. ABANDON CENTRAL, FOREST LAWN AND GREENWOOD AND APPLY THE PROCEEDS OF THEIR SALE TO HELP RETIRE THE BOND ISSUE

ALL FOR $2,100,000.00 —

And best of all it won't average any more in taxes than our average rate over the past 10 years.

REMEMBER All we want to) now is to vote the money so we can begin awing plans to be ready when prices are own and local conditions are right.

REMEMBER We can borrow money at 1% now. We paid 6% the last time. This is a saving of over $1,000,000 in interest for our tax payers.

THE MARION CIVIC PLANNING GROUP
Martha Fabian, Secretary

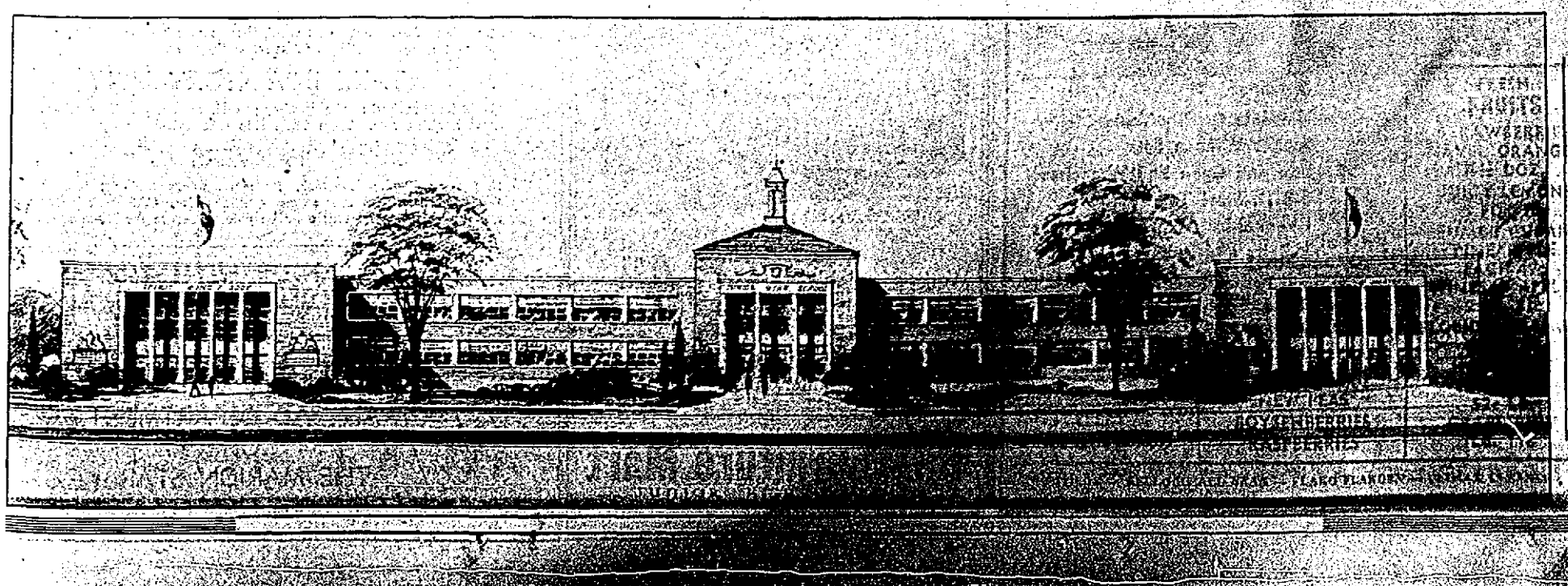

NEWSPAPERARCHIVE®
NEWSPAPERARCHIVE®

JOHN O'BRIEN RITES TO BE HELD MONDAY

Former Marion Man Dies in Cleveland; Funeral Here.

John S. O'Brien, 65, of Cleveland, a former resident of Marion, died of a heart ailment this morning in St. Vincent hospital, that city. A native of Ireland, he was the son of Mr. and Mrs. Thomas O'Brien, and with his wife came to the United States a number of years ago. A daughter, Miss Madge O'Brien, now sister Mary Sheila, Sisters of Charity, of Royal Oak, Mich., is the only survivor.

Mr. O'Brien lived in Marion until about 20 years ago and was employed with the Huber Mfg. Co.

The requiem mass will be solemnized at 9:30 a. m. Monday in St. Mary Catholic church followed by burial in St. Mary cemetery. Friends may call at the L. A. Axe & Son funeral home on Mt. Vernon avenue after 4 p. m. Saturday.

You're Only a Foot From Trouble

Avoid Danger With Firestone SCIENTIFIC BRAKE ADJUSTMENT $1.75

We Will:
1. Remove front wheels and inspect lining.
2. Inspect, clean and repack front wheel bearings.
3. Inspect brake drums.
4. Inspect hydraulic system for leaks.
5. Check and add brake fluid if needed.
6. Adjust brake shoes to secure full contact with drum.
7. Carefully test brakes.

We are Headquarters for Tire, Battery, Spark Plug, Lubrication and Brake Lining Service.

Firestone
STORE HOURS
Daily 7:30 A. M. to 6 P. M.
273 E. Center St., Phone 6118
Listen to the Voice of Firestone Every Monday over NBC.

A. J. Miller, Retired Richwood Grocer, Dies

Special to The Star

RICHWOOD, May 3—A. J. Miller, 75, retired grocer, died in his home three miles west of here about 12:15 p. m. today. He had been ill eight months.

Born April 16, 1871 in Byhalia, he was a son of Ellis and Mary Jane Burnside Miller. April 1, 1891 he married Sylvia Haines. Surviving with his widow are two children, Mrs. Aaron Durnell and Mrs. Don Taylor, both of Richwood, two sisters, Mrs. Laura Shirk of Ventura, Calif., and Mrs. Will Haughn of Byhalia, and two brothers, Elmer and Eaton Miller, both of Byhalia.

Funeral services will be conducted Sunday at 3 p. m. in First Methodist church, of which Mr. Miller was a member, by Rev. Edward Brewster, pastor. Burial will be in Claiborne cemetery. The body was to be taken from the Winter funeral home here to the Miller home, where friends may call after 7 tonight, then at the church after 2 p. m. Sunday.

Dry Cleaning Shop, School Here Entered

Spotless Cleaners at 249 West Center street reported a breaking and entering Thursday night. An immediate check revealed nothing taken, according to Ben Lenavitt, proprietor. The intruder cut himself while breaking out a rear window, police said, leaving blood on the window, safe, cash register, floor and door knobs.

Central Junior high school on West Center street also reported a break-in Thursday night. Desks and cabinets in the principal's office were ransacked but nothing was taken and no damage was done, according to school authorities. The entry was found by the janitor Friday morning. Entrance was gained by breaking out the glass in a door.

200 See Morral Play Opening Night

More than 200 persons attended opening night presentation of the Morral High school senior play, "Jumping Jewels," at the high school auditorium Thursday night. The play will be given again tonight at 8 p. m.

Leona Mae Leathem and Ray Lee Cook have the principal roles. It is directed by William Harrington, high school principal. The school orchestra, under direction of Mrs. F. L. Hoover, played Thursday night and will play tonight.

Vote for Fred Milligan, World War #II Veteran for Lieutenant Governor.—Paid Advertisement.

Cash FOR Farmers

SAVES-TIME 1 TRIP LOANS

THIS Friendly SERVICE SAVES TIME and TRIPS
Phone or write first.
H. M. NUSSBAUM
110 E. Center
Phone 2338

Economy SAVINGS & LOAN CO.
CAPITAL FINANCE CORP.

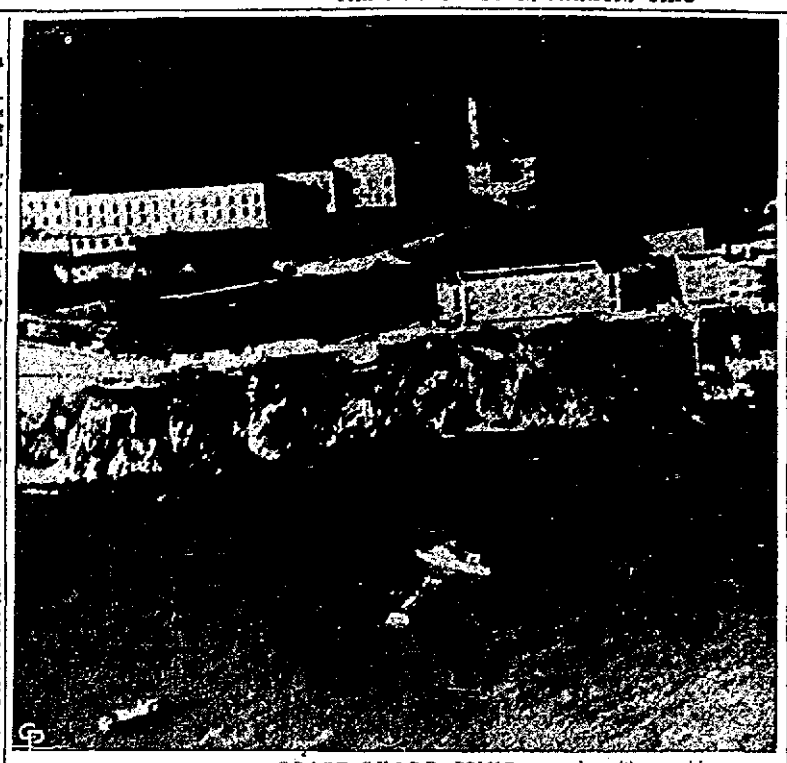

COAST GUARD, POLICE BOATS DASH TO AID OF ALCATRAZ GUARDS. Coast Guard and police boats are pictured above in foreground as they dashed toward the shore of Alcatraz prison island in San Francisco Bay where convicts armed with machine guns staged the greatest riot in the "Big Rock's" history, killing and wounding a number of guards. Main cell blockk where the rioting was centered is the large building at extreme left. (International Soundphoto).

ALCATRAZ WARDEN—James H. Johnston, 72-year-old warden of America's toughest prison, is personally directing the guards' battle against the convicts. He continued the fight today after a night long struggle with the revolting inmates.

Anna Gordon W. C. T. U. Meets at McCleary Home

The Anna Gordon Union, W. C. T. U., met Wednesday afternoon with Mrs. Nellie McCleary on South Main street, with Mrs. F. H. LeMaster presiding for the meeting. Devotions were conducted by Mrs. D. S. Jobe, and Mrs. Lowell Cook was welcomed into the union as a new member.

For the program, Mrs. L. E. Stanley gave a reading "The Two Fronts," and Mrs. Leo Keller sang "Mother's Task." Mrs. Hary Kull was a guest. Hostess for the meeting in June will be Mrs. Lowell Cook of 140 Chicago avenue.

PHONY CLAIMS COSTLY

By The Associated Press

ASHTABULA, O., May 3—Clarence W. Field and Robert Atkins of Ashtabula were fined $100 and costs each and sentenced to 30 days in jail after pleading guilty to charges of illegally receiving unemployment compensation. The municipal court action stemmed from charges filed by investigators for the fraud division of Ohio's bureau of unemployment compensation.

War Brides, Troops Listed To Hit Port

By The Associated Press

More than 1,800 service personnel are due to arrive today at New York aboard three transports, while three ships, carrying 596 more troops, are scheduled to arrive at San Francisco and San Diego, Calif.

In addition, one ship with 488 war brides and children, is expected at New York.

Ships and units arriving:

At New York

Jarrett M. Huddleston from Southampton, 488 war brides and children.

Miscellaneous troops on following vessels: Mahanoy City Victory from Le Havre, 786; Westbrook Victory from Le Havre, 523; Stevens Victory from Le Havre, 511.

At San Diego

Escort Carrier Nassau from Pacific forward area, 457 Navy, Marine and Coast Guard miscellaneous personnel.

At San Francisco

Miscellaneous on: Carter Hall, 117 Navy; Bastion, 22 Navy.

NONE FASTER St. Joseph ASPIRIN
100 TABLETS 35¢
WORLD'S LARGEST SELLER AT 10¢

Read the Want Ads

Make Hay NOW . . . by getting your
HARVEST TOOLS READY
for use BEFORE you need them.

Plow Shares for all makes of plows

Ford-Jeep Airline Milking Machines

COMPLETE STOCK OF PARTS

FLETCHER TRACTOR SALES
Phone 55—Authorized Ford-Ferguson Dealer, LaRue, Ohio

HOUSE IN A DAY TO BE GOAL HERE

Pre-Fabricated Dwelling To Go Up Here Saturday.

Raymond and Robert McDonald of Galion are opening an agency for the distribution of pre-fabricated frame houses in Marion, Morrow and Crawford counties. To be known as the McDonald Brothers Sales Co., the agency business will be conducted in a model house at 895 East Center street. The house will be erected at this address tomorrow.

One style is offered now but more are expected to be designed once the parent factory, the Strathmore Co. of Detroit, gets into full production. The model which the agents will sell and use as their office is a four room home with bath and front porch.

Costing $1,565 delivered, the houses are shipped from the factory in sections and assembled here. Assembly time is one day. The model house to be used as an office will be erected tomorrow if weather permits, the brothers said.

All of the wood structure, including windows and doors, are included in the building. Although they intend to sell largely to contractors, the sales company will maintain a six man crew to erect the houses sold directly to customers.

Plaster, painting, installation of heating, plumbing and wiring systems are not included in the purchase price of the house and must be figured in as extras.

Priorities must be obtained to purchase these homes which limits sale to builders, contractors and veterans.

INSURE IN SURE INSURANCE
with
HARRY S. HAMMOND
Automobile — Fire — Life — Bonds — General Liability — Burglary — Hospitalization — Health and Accident.
BEFORE INSURING SEE US
131 South State St. — State Automobile Mutual Insurance Co. Home at Washington Columbus, Ohio — Telephone 2832

Open Daily 7 A. M. - 10 P. M.
OIL CHANGE and LUBRICATION
100% PURE PENNA OIL ..... 20c qt.
PENNA CANNED OIL ..... 25c qt.
QUAKER STATE OIL ..... 35c qt.

Premiums Are Back — We give 1 coupon with the sale of each gallon of gas or quart of oil. Good in trade for valuable merchandise at our station.

Regular Gas 16½c
Ethyl Gas 18½c

Tank truck delivery get our price first

LOW PRICE FILLING STATION
East Center and High Streets.
Dial 2790.

HAROLD R. CAMERON
Republican Candidate for State Senator

Harold Cameron will represent you well and give our District prominence in Ohio's Legislature.

His rich and varied experience in solving the problems of Agriculture, Industry, Schools and Government commend him well for election to the Senatorship.

Your vote for Harold Cameron will speak well for a strong leader from this District. And Cameron will speak for you.

Harold Cameron for Senator Committee
Helen Louise Sullivan, Chairman

(The 13th-31st District includes Marion, Union, Logan, Wyandot, Crawford and Seneca Counties)

Paid Advertisement

It's easy to do the job if you have the TOOLS

Slip-joint Pliers
Hack Saw Frames
Drills, All Kinds
Claw Hammers
Planes
Adjustable Wrenches
Chalk Line Reels
Mechanic's Tool Boxes
Hinsdale Quality Tools
Socket Wrench Sets
Box and Open End Wrenches
6-8 ft. Steel Tape
Channel-lock Linesman's Pliers
V-Belts and Pulleys
Carpenter Ripping Chisel 18"
Offset Screw Drivers

★ STARRETT PRECISION TOOLS ★

for Quality Tools

TURNER HARDWARE
143 E. Center St. Phone 3203

Showing of Distinctive Reproductions of Famous
PAINTINGS

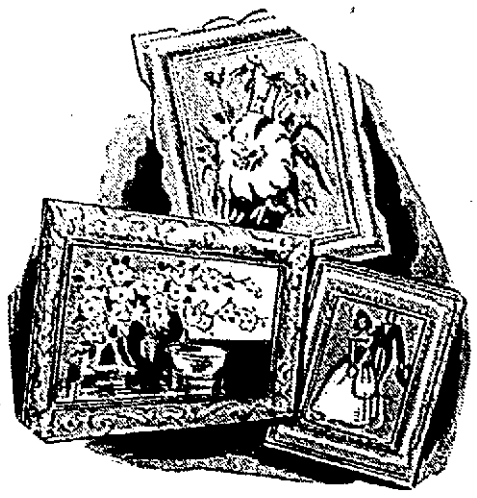

Works of notable artists in attractive frames $14.95 up

Also in stock — attractive prints in smaller sizes $2.98 up

City Furniture Mart
171-173 E. Center St. Open Friday Night. Phone 2243.

LET THE
WANT ADS HELP YOU
WITH YOUR
SPRING HOUSE-CLEANING

DO A REAL JOB OF IT THIS YEAR

Want ads will sell those unwanted pieces of furniture and nick-nacks that clutter up your closets and attic. Year after year you have moved them about . . . now get rid of them at a profit through the Marion Star Want Ads. You don't want them and someone else will actually pay you money for them. Advertise them for sale in this paper.

TAKE INVENTORY NOW

You'll be surprised at the number of articles that you have which would meet a quick sale. Turn them into CASH this spring.

FARMERS

Sell your surplus livestock, farm machinery and feed through the WANT ADS. Turn that extra equipment into CASH, at prices which are higher than you will ever be able to secure for them again.

CLEAN-UP WITH THE WANT ADS

Just DIAL 2314 and ask for the
WANT AD DEPARTMENT
OF
THE MARION STAR

NEWSPAPER ARCHIVE®

...y Rural Church Programs

...mmunity Methodist— ... Borden, minister. ...Sunday School. J. W. ...tendent. ... — Sermon, "Living ... Life Sunday. ... Youth Fellowship. ... president. "Study, ...rship."

...rim Holiness—Rev. J. ...stor. ...Sunday school. P. M. Young, superintendent.
11:00 a. m.—Sermon.
6:30 p. m.—Young People's Meeting. Mrs. Walter in charge.
7:30 p. m.—Worship.
7:30 p. m. Monday and Wednesday—Prayer meetings.

Boundary Methodist—Rev. Arthur M. Bosler, pastor.
10:00 a. m.—Sunday school. Alpha Lepp, superintendent.
11:00 a. m.—Worship.

Caledonia Church of Christ—Rev. E. H. Sturtevant, pastor.
10:00 a. m.—Sunday school.
11:00 a. m.—Sermon.
8:00 p. m.—Service.
7:30 p. m. Thursday—Bible study and family service.

Centre U. B.—Rev. Howard Hammer, pastor.
10:00 a. m.—Sunday School. Edgar Plant, superintendent.
7:15 p. m.—Young People's meeting.
11:00 a. m.—Worship.
7:30 p. m. Wednesday — Prayer meeting. Mrs. Rebecca Plant, class leader.

Climax U. B. Church—Rev. Howard Hammel, pastor.
10:00 a. m.—Sunday School. Floyd Pangborn, superintendent.
8:00 p. m.—Worship.
8:00 p. m. Tuesday — Prayer Service at the church. Bible study.

Clyde Reformed Church, north of Martel—Rev. E. Agricola, pastor.
9:30 a. m.—Sermon, "It Is the Lord!"
10:30 a. m.—Sunday school. Mrs. Henry Kennelly, superintendent.

Dramesh Methodist—Rev. Arthur M. Bosler, pastor.
9:30 a. m.—Worship.
10:00 a. m.—Sunday school. Homer Sayers, superintendent.

Edison Methodist—Rev. Arthur M. Bosler, pastor.
9:30 a. m.—Sunday school. Kenneth Pfeiffer, superintendent.
10:00 a. m.—Worship.
6:00 p. m.—Youth Fellowship.
7:00 p. m. Wednesday—Midweek service.
Evening service first Sunday of each month, 7:00 p. m.

Fairview U. B. — Rev. Howard Hammer, pastor.
10:00 a. m.—Worship.
11:00 a. m.—Sunday School. Ethel Bond, superintendent.
8:00 p. m. Thursday — Prayer meeting at the parsonage.

Grand Prairie Baptist—Rev. William Cook, pastor.
10:00 a. m.—Sunday school. William Venesa, superintendent.
11:00 a. m.—Preaching.
7:30 p. m. Wednesday — Prayer and Bible study.

Green Camp Baptist—Rev. Lester R. Kidd, pastor.
10:00 a. m.—Unified service, Sunday school. Mrs. C. F. Jones, superintendent.
11:00 a. m.—Sermon.
6:30 p. m.—B. Y. F.
7:30 p. m.—Sermon.
7:30 p. m. Wednesday — Prayer meeting.

Green Camp Evangelical and Reformed—Rev. Edgar W. Guinther, pastor.
9:30 a. m.—Worship.
10:30 a. m.—Sunday School. Milton Ruth, superintendent.
7:30 p. m. — Youth Fellowship (first and third Sunday of the month).

Green Camp Methodist — Rev. F. M. Wentz, pastor.
10:00 a. m.—Sunday school. Wilford Porter, superintendent.
11:00 a. m. —Sermon.
6:00 p. m.—Youth Fellowship.
7:30 p. m.—Sermon.

Harpster Methodist—Rev. C. B. Doty, pastor.
9:30 a. m.—Sunday School. Mrs. Alton Seiple, superintendent.
10:30 a. m.—Worship. Quarterly conference.

Hepburn U. B. Church — Rev. Francis J. McCracken, pastor.
10:00 a. m.—Bible School. Earl Laubis, superintendent.
7:00 p. m.—Christian Endeavor.
10:00 a. m. Saturday — Class in Christian Education.

Hopewell U. B. Church — Rev. Francis J. McCracken, pastor.
10:00 a. m.—Bible School. L. F. Predmore, superintendent.
11:00 a. m.—Worship.
11:30 a. m.—Class meeting.

Iberia Federated Church — Rev. Willis Crafts, pastor.
10:00 a. m.—Sunday School. Donald S. Baker, superintendent.
11:15 a. m.—Worship.
7:30 p. m.—Young people's league.

Iberia Methodist Church — Rev. Charles H. Edgar, pastor.
9:30 a. m.—Worship.
10:30 a. m.—Sunday School. Robert Riggs, superintendent.
7:30 p. m.—Service.
First Tuesday of month—W. S. C. S.

LaRue Baptist
9:30 a. m. — Sunday School. Earnest Dubois, superintendent; Mrs. Wilbur Miller, assistant.
10:30 a. m.—Sermon.
6:30 p. m.—Young People's meeting. Fireside Chat.

LaRue Methodist — Rev. T. C. Davis, pastor.
9:30 a. m.—Sunday School. Earl James, superintendent.
10:30 a. m.—Sermon.
6:45 p. m.—Youth Fellowship.
7:30 p. m.—Service.
7:30 p. m. Thursday — Midweek service.

Little Sandusky Methodist—Rev. C. B. Doty, pastor.
9:30 a. m.—Sunday school.

Little York Methodist—Rev. G. O. Bennethum, pastor.
9:30 a. m.—Sunday school.
2:30 p. m. Wednesday — Prayer

Marseilles Presbyterian — Rev. Robert Rushing, pastor.
10:15 a. m.—Sunday school. H. D. Heckathorn, superintendent.
11:30 a. m.—Sermon.

Marseilles Methodist—Rev. Edgar B. Dean, pastor.
10:30 a. m.—Sunday school. Lester Blair, superintendent.
11:00 a. m.—Sermon.
8:30 p. m. — Thursday Prayer meeting.

McKendree Methodist, Marseilles charge—Rev. Edgar B. Dean, pastor.
9:30 a. m.—Service.
10:30 a. m.—Sunday School. Mrs. Ethel Hickle, superintendent.

Martel Methodist Church — Rev. Charles H. Edgar, pastor.
10:00 a. m. — Sunday School. E. J. Hissong, superintendent.
11:00 a. m.—Worship.
8:00 p. m. Thursday — Prayer meeting.
W. S. C. S. — First Thursday of month. All-day meeting.

Memorial Methodist, Caledonia—Rev. S. E. Kaetzel, pastor.
9:45 a. m.—Sunday School.
11:00 a. m.—Worship.
6:30 p. m.—Youth Fellowship.
7:15 p. m.—Worship.
7:30 p. m. Thursday — Mid-week service.
8:30 p. m. Thursday—Choir practice.
1:00 p. m. Wednesday — Prayer meeting.

Morral Baptist—Rev. William L. Cook, pastor.
10:00 a. m.—Sunday school. Mrs. Sam McWherter, superintendent.
8:00 p. m. Thursday night—Bible study and prayer meeting at parsonage.

Morral Methodist—Rev. Ernest L. Obee, pastor.
10:00 a. m.—Sunday school. H. A. DeRoche, superintendent.
11:00 a. m.—Service.
8:00 p. m. Thursday — Prayer.
7:30 p. m.—Worship.

Mt. Gilead Church of the Nazarene—Rev. W. W. Loveless, pastor.
9:30 a. m.—Sunday School. Harold Klingel, superintendent. Don McCreary, supervisor of classes.
10:30 a. m.—Sermon, "Self or God."
6:30 p. m.—Young People's service in charge of Mrs. Paul Stephens and Mrs. Harold Klingle.
7:30 p. m.—Evangelistic service. Opening song and praise service. Rev. Brush.
7:30 p. m. Wednesday — Prayer service.

Mt. Olive Methodist—Rev. F. M. Wentz, pastor.
10:00 a. m.—Sermon.
11:00 a. m.—Sunday school.

Mt. Pleasant Church of God — Southeast of Mt. Victory. Rev. E. Grace Nettro Schindler, pastor.
10:00 a. m.—Sunday School. Henry Mattison, superintendent.
11:00 a. m.—Preaching.
Thursday night—Prayer meeting at home of Mrs. Schindler.

Nevada Evangelical Lutheran—Rev. S. T. Diehl, pastor.
9:30 a. m.—Sunday school. Myron Case, superintendent.
10:30 a. m.—Sermon.
6:30 p. m.—Luther league.

Nevada Methodist — Rev. G. O. Bennethum, pastor.
9:30 a. m.—Sunday school. Jesse Miller, superintendent.

New Bloomington Methodist — Rev. O. C. Nutter.
10:00 a. m.—Sunday school. Clarence Gracely, superintendent.
12:10 a. m.—Preaching.
7:30 p. m. — Youth Fellowship Margaret Johnson, president.

North Canaan Methodist — Rev. S. E. Kaetzel, pastor.
9:45 a. m.—Worship.
10:45 a. m.—Sunday School.

Otterbein U. B. Church, Hepburn Charge—Rev. Francis J. McCracken, pastor.
10:00 a. m. —Bible School. Merritt Brown, superintendent.
11:00 a. m.—Class meeting.
7:30 p. m.—Worship.

Prospect Evangelical and Reformed—Rev. Edgar W. Guinther, pastor.
9:45 a. m.—Sunday School. Mrs. Wilfred Knickle, superintendent.
10:45 a. m.—Worship.
8:00 p. m. Wednesday—Choir Rehearsal.

Prospect St. Paul's Lutheran — Rev. Paul E. Dobberstein, pastor.
9:30 a. m.—Sunday School. Ray Stiffler, superintendent. Lesson Topic, "James and John Learn Tolerance."
10:30 a. m.—Sermon, "Comfort for Troubled Hearts."
8:00 p. m. Tuesday—Junior choir rehearsal.
8:00 p. m. Tuesday—Junior catechetical class.
1:00 p. m. Friday—Senior choir rehearsal.
Junior Mission Band First Saturday Each Month.

Prospect Methodist — Rev. J. R. Wynd, pastor.
9:30 a. m.—Sunday school. Cloe Russell, superintendent.
10:30 a. m.—Sermon, "What Can I Do?"
6:45 p. m. — Youth Fellowship.
7:45 p. m.—Pleasant Sunday night service, Capt. Mowery.
8:30 p. m. Wednesday—Choir rehearsal.

Prospect Baptist—
9:30 a. m.—Church school. Harold Thomas, superintendent.
10:30 a. m.—Sermon by Rev. Crabtree.

Richwood First Baptist — Rev. Donald S. Hobbs, pastor.
9:45 a. m.—Church school. Giles McDaniel, superintendent.
10:45 a. m.—Sermon, "The Heart of Our Worship."
6:00 p. m. — Youth Fellowship.
7:30 p. m. — Service. "Quest Preachers: Isaiah."

Richwood Central Methodist—Rev. John R. Elwood, pastor.
9:45 a. m.—Sunday school. Mason Yarrington, superintendent.
10:15 a. m.—Junior church.
10:45 a. m.—Sermon.
7:00 p. m.—Young People's service.
7:30 p. m.—Service.

Richwood Church of Christ—DeLoss Donham, minister.
10:00 a. m.—Sunday School. Susan Somerlot, superintendent.
11:00 a. m.—Worship.
7:30 p. m.—Worship.

Richwood Pilgrim Holiness — Rev. J. A. Smith, pastor.
2:00 p. m.—Sunday school. Harry Seamon, superintendent.
3:00 p. m.—Preaching.
7:00 p. m.—Young People's meeting.
8:00 p. m.—Preaching.
8:00 p. m. Wednesday — Prayer meeting.

Richwood Methodist—Rev. E. B. Brewster, pastor.
9:45 a. m.—Sunday school. L. F. Davis, superintendent. Music by orchestra.
10:30 a. m.—Junior Church.
10:45 a. m.—Sermon.
10:45 a. m.—Junior church.
6:00 p. m. — Youth Fellowship meeting.

Richwood Salvation Army—
2:00 p. m.—Sunday school. Mable Graham in charge.
3:30 p. m.—Preaching Service.
8:00 p. m. Tuesday — Band of Love meeting.
8:00 p. m. Wednesday — Prayer service.

Shiloh Baptist Church—Rev. T. B. Spence, pastor.
9:30 a. m.—Sunday school. Fred Baker, superintendent.
10:45 a. m.—Sermon.
7:30 p. m.—Evangelistic service.
7:45 p. m. Thursday — Prayer service.

Sixteen Methodist, northwest of Martel—Rev. W. H. Ayres, pastor.
9:30 a. m.—Service.
10:30 a. m.—Sunday school. J. M. Neff, superintendent.

Universalist, Caledonia — Rev. E. H. Gleeson, pastor.
2nd and 4th Sunday, 7:30 p. m.—Service.

Wesleyan Chapel, New Bloomington—Rev. Milton Coy, pastor.
2:00 p. m.—Sunday school. Troy Coats, superintendent.
3:00 p. m.—Service. Rev. Spencer.
7:30 p. m.—Service. Rev. Spencer.

Westfield Methodist—Rev. Harley L. Borden, pastor.
10:00 a. m.—Worship.
10:45 a. m.—Sunday School. John Crumb, superintendent.
7:00 p. m.—Youth Fellowship.

West Oxford—Rev. Harley L. Borden, pastor.
2:00 p. m.—Sunday School. Clyde E. Cole, superintendent.
3:00 p. m.—Worship.

Whetstone Evangelical and Reformed—Rev. E. Agricola, pastor.
9:45 a. m.—Sunday school. Archie Wingert, superintendent. Followed by church services. Sermon.

Wyandot Baptist—Rev. Arthur W. Campbell, pastor.
10:00 a. m.—Sunday School. Harriett McBride, superintendent.
11:00 a. m.—Sermon.

Wyandot Methodist—Rev. C. B. Doty, pastor.
10:00 a. m.—Sunday School.

* * *

CRESTLINE CHURCHES

A. M. E.—Rev. H. R. Brightman, pastor.
9:30 a. m.—Sunday school.
10:00 a. m.—Worship.
7:00 p. m. Thursday — Prayer service.

First English Lutheran — Rev. Simon A. Melsgel, pastor.
9:30 a. m.—Sermon.
10:30 a. m.—Sunday school.

First Methodist—Rev. A. B. Miller, pastor.
9:30 a. m.—Sunday school.
10:35 a. m.—Worship.

First Presbyterian—Rev. L. M. Swarth, pastor.
9:30 a. m.—Sunday school.
10:30 a. m.—Sermon.

St. Joseph's Catholic—Rev. F. A. Slattery, pastor.
5:30, 7:30 and 9:30 a. m.—Sunday masses.
8:00 a. m.—Daily mass Monday through Friday; 7:30 a. m. Saturday.
7:30 p. m. Thursday — Novena devotions.

Trinity Evangelical Lutheran—Rev. Renatus L. Van Scoy.
9:00 a. m.—Sunday school.
10:00 a. m.—Sermon.

* * *

MARION RURAL AREA

Claridon Methodist—Rev. Donald Lyon, pastor.
10:00 a. m.—Sunday School. Lawrence Douce, superintendent.
11:00 a. m.—Sermon.

Copyville Community—Rev. Howard A. Hughes, pastor.
2:00 p. m.—Service.
10:00 a. m. — Sunday school Wayne Coulson, superintendent.
11:00 a. m.—Sermon.

Kirkpatrick Christian — Rev. R. F. Strickler, pastor.
10:00 a. m.—Sunday School.
11:00 a. m.—Sermon.

Kirkpatrick Liberty Methodist—Rev. Donald Lyon, pastor.
10:00 a. m.—Sunday School. Eldon M. Heers, superintendent.
11:00 a. m.—Sermon.
7:00 p. m.—Young People's meeting.

Meeker Methodist — Rev. O. C. Nutter, pastor.
10:00 a. m.—Worship.
10:30 a. m.—Sunday school. Mrs. Ruth Scott, superintendent.

Pleasant Hill—Pleasant Hill road
2:30 p. m.—Sunday School. Clarence Smith, superintendent. Followed by worship.

Salem Church of God—West of Marion, Gracely road. Rev. E. Grace Nettro Schindler, pastor.
10:00 a. m.—Sunday School. J. V. Parsell, superintendent.
7:30 p. m.—Preaching.
8:00 p. m. Wednesday — Prayer meeting.

Salem Evangelical, Bosch — Rev. W. H. Smith, pastor.
9:30 a. m.—Sunday school. Omar Klinefelter, superintendent.
10:30 a. m.—Service.
7:00 p. m.—Youth Fellowship.
7:30 p. m.—Worship.

St. John Lutheran Church, Windfall.
9:30 a. m.—Sunday school.
10:30 a. m.—Sermon.

St. John Evangelical and Reformed, Richland Township—Rev. H. N. Deerrea, pastor.
10:00 a. m.—Sunday school. Ivan Beck's, superintendent.
11:00 a. m.—Confirmation and special message.

St. Joseph Evangelical and Reformed, Waldo—Rev. H. N. Deerrea, pastor.
9:15 a. m.—Special message on "What I Owe to Others."
10:15 a. m.—Sunday school. Fred Million, superintendent.

St. Paul Lutheran Church—Route 11. Rev. N. C. Schellhase, pastor.
9:30 a. m.—Sermon, "That Ye Should Follow His Steps."
10:30 a. m.—Sunday School. H. A. Meyers, superintendent.
7:30 p. m. Thursday—Men's Brotherhood.

Trinity Lutheran Church—South of Pleasant School. Rev. N. C. Schellhase, pastor.
10:30 a. m.—Sunday School. Carl Hoch, superintendent.
11:15 a. m.—Sermon, "That Ye Should Follow His Steps."
7:30 p. m.—Servicemen's party.
7:15 p. m. Thursday — Women's Missionary society.

Waldo Methodist — Rev. Charles Yainer, pastor.
10:00 a. m.—Sunday School. William Clunk, superintendent.
11:00 a. m.—Sermon.
7:30 p. m.—Youth Fellowship.

Waldo St. Paul's Lutheran Church—Rev. N. C. Long, pastor.
9:30 a. m.—Sunday School. Robert Augenstein, superintendent.
10:45 a. m.—Service.

Months of Planning

•Must be done before work could be started on any new schools for Marion. Vote the money NOW so preliminary details will be finished by the time labor and materials are available. —Ad.

Read the Want Ads

ARCH... SPINACH
...N! SO GREEN! ...OD FOR YOU!
AT YOUR DEALER'S

...DERN MARKET
...th MARION, OHIO Phone 15521
...IAN SALAMI .... lb. 65c
...K LIVER .... lb. 23c
... LIVER .... lb. 37c
...NG SAUSAGE ...... lb. 39c

A&P SUPER MARKETS
...AIN ST. MARION, OHIO
...eapple . . 2 for 29c
...v Potatoes . 8 lbs. 47c
...ted Ripe ...natoes . . tube 25c

KROGER GUARANTEED BRANDS
RIPENED RIGHT! PRICED RIGHT!
KROGER'S FRESH Pineapples
6 for $1.69
3 for 85c
Ea. 29c
First for fine, fresh flavor. First for money-saving value. Sun-ripened and naturally Sweet. Cuba's finest, size 30.
...NTEED ...LITY!

...DER FOOD MARKET
...SMITH — OWNERS. — E. JEREW
...r St. Free Delivery Phone 2612
...SATURDAY SPECIALS
...Milk .... 3 tall cans 29c
...liable Tea Bags .. with Tumbler 16 to pkg. 19c
...Tomato Juice .... No. 2 Can 12c
...Pickle Relish .... pt. 25c
...Girl Apple Butter .... gal. $1.05
...Loaf Hominy ... 2½ tin 14c
...Beans .... can 10c
...ruits and Vegetables, Cabbage, Head ... Celery, Grapefruit, Oranges, Lemons, ...rries, Ripe Tomatoes
---MEATS---
...e still have meat but our stock is limited. ...ace your order early for choice selection
...BEEF ...EAKS ...OASTS ...OIL | PORK ROAST CHOPS SAUSAGE
...GE ASSORTMENT LUNCH MEATS

THE SIGN THE NATION KNOWS

TAVERN PASTE WAX
Quick beauty treatment for furniture and wood or linoleum floors! Good for Venetian blinds, and all painted surfaces, too. Cleans as it waxes, removing unsightly marks.
69c 1 LB. $1.29 3 LBS.
WISE'S
879 E. Center St.

They go together

On Sale at All Groceries
6 Bottles for 25c
In Handy Home Package

Follow the Crowds
TO ALBERS
There is A Reason
Delicious Savory Sharp Cheese
5 lb. Box
$2.00
No limit
STORE HOURS
Daily Except Sunday
9 A. M. to 9 P. M.
Albers SUPER MARKETS

A&B MARKET
150 N. MAIN ST.
We will do Our Very Best to Supply You with Fresh and Cured Meats at All Times

HULL'S MARKET
122 PENNSYLVANIA AVE.
Phone 2096
Assorted George Inn COOKIES lb. box 39c
BOSCUL COFFEE lb. 37c
All America FLOUR 5 lb. bag 32c
Grandoo OLIVE BUTTER 5 oz. jar 20c
THESE TWO SEALS MEAN PROTECTION FOR BABY
For Baby's Diet HEINZ STRAINED FOODS (14 KINDS)

2 for 15c
Flakorn — Roman Cleanser

STORE HOURS
Mon.-Tues.-Thurs.-Fri. 7 A. M. to 6 P. M.
Closed All Day Wednesday
Saturday 7 A. M. to 10 P. M.
Open Sunday 3 P. M. to 10 P. M.
Bowes
Phone 4197
Delivery on Thursday Only

SAVE AT BIG BEAR
SUGARIPE PRUNES 1-lb. pkg. 17c
UNITED MILK 3 tall cans 26c
LIBBY BABY FOODS 3 cans 20c
PABLUM 8-oz. pkg. 19c
WHITE HOUSE COFFEE 1-lb. vac. can 31c
BIG BEAR
Super Market
245 N. Main St.
Open Evenings

Fine Quality--Delicious Flavor
"SALADA" TEA
In Packages and Tea Bags at Your Grocer's

—WEBER'S—
COMPLETE MARKET
Convenient Parking. S. Prospect and Superior.
CLOSED WEDNESDAY AFTERNOONS
Birdseye Frying Chickens average $1.50
Flounder Fillets .... lb. 49c
Grated Tuna Fish 32c
Carnation or Pet Milk ..... 3 for 29c
Jumbo Pascal Celery 25c
New Green Peas .... 2 lb. 25c
New Potatoes ...... 10 lb. 59c
Country Eggs .... doz. 33c
Pork and Beans .... 2 cans 25c
Whole Yellow Corn .... can 16c
Gold Medal Peas .... can 16c
Camay 3 for 20c
IVORY SOAP 10c

PLENTY PARKING SPACE AT
CHRISTMAN'S
SELF SERVICE GROCERY
CLOSED WEDNESDAYS AT NOON
FREE DELIVERY PHONE 2201 631 NORTH STATE ST.
GOOD SUPPLY BAKED GOODS
VEGETABLES AND FRUIT
Oranges Grapefruit Lemons | Fresh Asparagus Green Onions Radishes | New Potatoes Carrots Tomatoes
Leaf and Head Lettuce
GROCERY DEPARTMENT
Cream Style Corn 2 for 25c
Mad River Early June Peas 14c
Van Camp's Pork and Beans..... 16c
Ben Gee Veg. Chop Suey 31c
Bean Sprout La Choy 19c
Chow Mein Noodles........ 15c
— Garden Plants — Seed Potatoes — Onion Sets —
HOUSECLEANING NEEDS
Mops, Brooms, Floor Wax, Furniture Polish, Paper Cleaner
— Fresh, Cured and Lunch Meats —
We Buy and Sell Fresh Country Eggs

THRIFT MARKET
— THE STORE OF QUALITY FOODS —
PHONE 2831 FREE DELIVERY
GARDEN FRESH

FRESH VEGETABLES	FROZEN FOODS	FRESH FRUITS
GREEN MANGOES	FRYING CHICKENS Cut Up Avge. $2.00	STRAWBERRIES
HOME GROWN ASPARAGUS	MIXED VEGETABLES	NAVEL ORANGES 44c DOZ.
HEAD LETTUCE	BROCCOLI	JUICY LEMONS 5 FOR 10c
NEW RED AND WHITE POTATOES	BRUSSELS SPROUTS	JUMBO CUBAN PINEAPPPLE EACH 49c
GREEN BEANS	CHICKEN a la KING	WINESAP APPLES 2 LB. 31c
BROCCOLI	FRUIT SALAD	FLORIDA ORANGES 45c DOZ.
EGG PLANT	APPLE SAUCE	HOT HOUSE TOMATOES 52c LB.
TELEPHONE PEAS	CREAM SALMON	GRAPEFRUIT LB. 11c
RADISHES	CREAM TUNA FISH	
GREEN ONIONS	ASPARAGUS SPEARS	
CELERY	CHERRIES	
ZUCCINI SQUASH	NEW PEAS	
	BOYSENBERRIES	
	RASPBERRIES	

CLOROX — KELLOGG ALL BRAN — FLAKO FLAKORN — CLIMAX CLEANER.

NEWSPAPERARCHIVE® NEWSPAPERARCHIVE®

CARDS SPOIL LIMA'S HOME OPENER WITH 7-6 WIN IN NINTH

Southpaws May Again Cause St. Louis Cards' Downfall

By JOE REICHLER
Associated Press Sports Writer

It looked today as if the National league will southpaw the favored St. Louis Cardinals to death in an attempt to keep the Red Birds from wresting the pennant from the Chicago Cubs.

Inability to maintain their .617 seasonal pace against portsiders cost the Cards the flag last year and it may be the same story this year. In 33 decisions against unorthodox flingers in 1945, St. Louis managed to win 17, just one more game than it lost.

In 14 games this season, opposing managers have thrown eight lefthanders against Eddie Dyer's sluggers and have been rewarded with four victories. Altogether the Cards have dropped five games, only one to a righthander.

Only Three Have Lost

Only three southpaws, Cincinnati's Johnny Vander Meer, Pittsburgh's Fritz Ostermueller and Chicago's Bob Chipman, have dropped decisions to the Red Birds, but neither has to be *ashamed* of his performance. Vander Meer, beaten 4-0, was the hardest hit of the trio.

The latest lefty to haunt the Cards was Dave Koslo, New York Giants hopeful, who handcuffed them with four hits yesterday and whipped them, 5-1, to knock St. Louis out of a first place tie with Brooklyn. Other lefthanders to beat the Cards this year were *Chicago's Johnny Schmitz* and Pittsburgh's Ken Heintzelman, who achieved the feat twice. Slated to face St. Louis today was Brooklyn's little lefthander, Vic Lombardi.

The Dodgers came from behind to shackle the Cubs, 3-2, when Billy Herman, a former Bruin, hit a pinch single in the eighth inning to bat across Pete Reiser and Dixie Walker with the tying and winning runs.

Williams Is Hero

Boston's favorite pin-up boy, Teddy Williams, slammed a 10th inning home run to give the American league leading Red Sox a 5-4 victory over the Detroit Tigers and a clean sweep of the three game series.

Banged around for two straight days by the Philadelphia Athletics, the St. Louis Browns finally came to life with a 16-hit barrage against a trio of Mackmen hurlers to defeat their tormentors, 10-3. The victory moved the Browns into the first division, replacing Cleveland.

Lefty Fritz Ostermueller pitched a steady game against the Phillies while his Pittsburgh Pirate mates took advantage of a big five-run frame to topple the Phils, 8-3.

UPPER SANDUSKY SET FOR SUNDAY'S RACING

Drivers Named for Two Autos of Marion Man.

Tri-State Racing association will stage the area's first professional auto race of the year Sunday at the Wyandot County fairgrounds with two cars owned by Harold McCurdy of Marion entered. Carl Scarlbough of Detroit, Mich. and Harry Robloy of Drayton Plains, Mich. will drive the Marion cars.

Thirty entries are expected in the event which will be run in seven races, a qualifying race, three elimination races, a consolation race, a helmet dash and the final 20-lap main event. The qualifying race will be run at 11 a. m. and the main program will start at 2:30 p. m.

Extensive work on the track, half mile dirt course, has made it one of the best in the state. A split of $1,000 is guaranteed the drivers in the event.

Among the drivers already entered are Bob Simpson of Cleveland, Ted Baum of Barberton, *Chick Rice of Jackson*, Mich., Vern Taylor of Columbus, George Fablon of Hamtramck, Mich., and Bob Wilson of Poughkeepsie, N. Y.

TITLIST — Brenda Helser, Portland, Ore., swam the 100-yard free style in 1:00.4 to win in the Women's National AAU indoor meet at Seattle, Wash., by three feet.

The SCOREBOARD

OHIO STATE LEAGUE

Club	G.	W.	L.	Pct
Springfield	1	1	0	1000
Richmond	1	1	0	1000
MARION	3	2	1	667
Newark	3	2	1	667
Lima	3	1	2	333
Zanesville	3	1	2	333
Dayton	1	0	1	000
Middletown	1	0	1	000

Results Yesterday

MARION 7, Lima 6.
Newark 11, Zanesville 10.
Middletown at Richmond, rain.
Dayton at Springfield, rain.

Games Today

Marion at Lima.
Newark at Zanesville
Middletown at Richmond.
Dayton at Springfield

Games Tomorrow

Marion at Newark.
Lima at Zanesville
Middletown at Dayton
Springfield at Richmond.

NATIONAL LEAGUE

Club	G	W.	L.	Pct.
Brooklyn	14	10	4	714
Boston	12	8	4	667
St Louis	14	9	5	643
Chicago	14	7	7	500
New York	13	6	7	462
Pittsburgh	15	6	9	400
Cincinnati	13	5	8	385
Philadelphia	13	3	10	231

Results Yesterday

Brooklyn 3, Chicago 2.
New York 5, St Louis 1.
Pittsburgh 8, Philadelphia 3.
Boston at Cincinnati, rain.

Games Today and Tomorrow

Boston at Pittsburgh
Brooklyn at St Louis.
New York at Chicago.
Philadelphia at Cincinnati.

AMERICAN LEAGUE

Club	G	W.	L.	Pct.
Boston	16	13	3	813
New York	18	11	6	647
Detroit	14	7	7	500
St. Louis	15	7	8	467
Cleveland	12	5	7	417
Chicago	13	5	8	385
Washington	13	5	8	385
Philadelphia	15	4	11	267

Results Yesterday

New York 8, Cleveland 2.
Boston 5, Detroit 4, 10 innings
St. Louis 10, Philadelphia 3.
Only games scheduled.

Games Today and Tomorrow

Cleveland at Boston
Chicago at Philadelphia
St Louis at Washington.
Detroit at New York.

AMERICAN ASSOCIATION

Club	G.	W.	L.	Pct.
St. Paul	15	10	5	667
Indianapolis	13	8	5	615
Louisville	14	8	6	571
Toledo	15	8	7	533
Minneapolis	16	8	8	500
Columbus	15	6	9	400
Kansas City	13	5	8	385
Milwaukee	14	4	9	308

Results Yesterday

Columbus 9, Milwaukee 7.
Louisville 15, Minneapolis 3
Indianapolis 3, St Paul 1.
Toledo at Kansas City, rain.

Games Today

Toledo at Kansas City.
Columbus at Milwaukee
Indianapolis at St Paul
Louisville at Minneapolis.

Games Tomorrow

Toledo at Milwaukee.
Columbus at Minneapolis
Indianapolis at Kansas City
Louisville at St. Paul.

Simpson Belts In Two Runs With Two Out For Victory

Marion's Cardinals returned a compliment last night and spoiled the Lima Terrier's home opener 7 to 6 before 2,500 disappointed Lima fans. Bill Seyfried, who lost the opener in Marion Tuesday, was credited with the win. Marion is now tied for third with Newark.

Trailing 6 to 5 as they came up for their turn at bat, Marion staged a Hollywood ninth inning rally to put the game on ice. With one out Frey got on when Feeney, the losing pitcher, dropped a toss at first. Broecker muffed an easy fly and Rapp was on. Feeney threw a wild pitch and both runners advanced. Frey made the second out trying to come home on another wild pitch.

Hits in Pinch

Perini walked. Feeney threw another bad one which hit McFarland and the sacks were filled. It was the time for a hit and Clifford Simpson, the Cards' new third sacker, delivered. Rapp and Perini scampered in with the tying and winning runs.

Marion counted three in the *first* on four Lima errors, a walk and two singles. Lima got the *runs back in their half of the* first on an error, two walks and two singles.

The starting pitcher Molloy held Lima scoreless until the seventh inning while his mates gave him two more runs in the fourth. Lilly walked, Haley trippled and scored himself on an infield out to give the Cards a 5-3 lead.

Lima tied it up in the seventh when Shook walked and scored on Smith's triple to left center. The latter came in on a fielder's choice.

Pitchers Changed

In the eighth Molloy ran into trouble. Simpson's error put a runner on first and Reside, who last year batted in over 100 runs, tripled to put Lima in the lead 6-5. *Seyfried* came in and retired the side.

Pusateri was called to the mound to hurl the last inning after Roseberry had batted for Seyfried in the Cards' half. He allowed one hit but never was threatened.

The Cards take on Lima again tonight, then move to Newark for a Saturday night game and a double-header Sunday.

MARION	AB	R	H	O	A	E
Frey, lf	5	1	3	2	0	0
Lazar, 2b	3	1	0	2	2	0
(a) Rapp	1	1	0	0	0	0
Schneider, 2b	0	0	0	0	1	0
Perini, cf	3	2	0	0	1	0
McFarland, 1b	3	0	0	11	1	0
Simpson, 3b	5	0	2	3	2	1
Dix, rf	5	0	0	0	0	1
Lilly, c	3	1	0	5	0	0
Haley, ss	4	1	1	1	3	0
Molloy, p	3	0	1	2	0	0
Seyfried, p	0	0	0	1	0	0
(a) Roseberry	1	0	0	0	0	0
Pusateri, p	0	0	0	0	0	0
Totals	36	7	7	27	10	2

LIMA	AB	R	H	O	A	E
Oder, 2b	4	1	0	1	4	0
(d) Slater	0	0	0	0	0	0
(e) Stangry	1	0	1	0	0	0
Broecker, lf	3	1	0	0	0	1
Moore, c	4	1	0	14	0	2
Reside, rf	4	1	3	1	0	0
Curnal, 1b	3	0	0	5	2	1
Stevens, cf	4	0	1	2	0	0
Shook, ss	3	1	0	1	1	0
Smith, 3b	3	1	2	2	0	2
Feeney, p	2	0	0	1	0	1
(c) Distler	1	0	0	0	0	0
Totals	32	6	7	27	7	7

(a) Batted for Seyfried in 9th.
(b) Batted for Lazar in 9th.
(c) Batted for Feeney in 9th.
(d) Batted for Oder in 9th.
(e) Batted for Slater in 9th.

Score by innings:

Marion	300 200 002—7
Lima	300 000 210—6

Runs batted in—Frey, Simpson 3, Lilly, Reside 2, Stevens 2, Smith, Feeney. Two base hit—Frey. Three base hits—Haley, Smith, Reside. Double plays—McFarland unassisted; Simpson to Lazar to McFarland; Haley to Lazar to McFarland. Stolen bases—Lazar, Simpson. Sacrifice hits—Feeney. Base on balls—Off Molloy 5, Feeney 5. Struck out—By Molloy 3, Seyfried 2, Feeney 12. Hits—Off Molloy 6 in 7 in, Seyfried 0 in 1, Pusateri 1 in 1. Hit by pitched ball—McFarland (Feeney). Wild pitches—Feeney 2, Molloy. Left on base—Marion 10, Lima 5. Winning pitcher—Seyfried. Umpires—Alcoser, Mutart. Time—2.30.

* * *

Simpson Adds Strength

Clifford Simpson who made his first appearance with Schang's Gang Wednesday night holding down the "hot corner" is a veteran of two years experience in the Ohio State league.

He was with the Springfield Giants in 1944-45 and was rated by some observers as the best third sacker in the league. He was with Fort Smith, Ark. in a Class C league. He was released by Fort Smith a few days ago and signed by the Cardinals.

Wednesday night he scored a run in the seventh when he doubled and came in a moment later on Dix's single. He also played a good fielding game and gave every appearance of being the hustling, winning-type player.

* * *

Lausche, Slay 'Way

One reason for the Marion Cardinals' loss to the Lima Terriers baseball team opening night may be the "Lausche Jinx." The Governor has officiated at the opening of the Cincinnati Reds, Cleveland Indians, Columbus Red Birds and the local Cardinals. In every case the home team took a drubbing.

A league-wide opening night jinx seemed to prevail as all home teams, Marion, Newark, Dayton and Middletown lost Tuesday night.

OSL's Home Teams Lose No. 2 Openers; Rain Cancels Two

By The Associated Press

It was visitors night again last night in the amazing turn-about victory pattern being unfolded by Ohio State league baseballers.

The league opened its season Tuesday with all road teams winning. In the second set of games, the home clubs triumphed. Last night, the road teams—Newark and Marion—finished on top again.

Ninth-inning rallies were responsible for both triumphs. Newark's Moundsmen pushed over a pair of runs in the final frame to down the Zanesville *Dodgers*, 11 to 10, in a long, drawn-out affair.

The free-scoring tilt at Zanesville took three hours and 31 minutes and stretched past midnight. An opening night crowd of 1 925 sat in on the marathon.

For the second straight night, half of the loop's program was washed out by rain, the Middletown at Richmond (Ind.) and the Dayton at Springfield contests being postponed.

The line score:

Newark	300 402 002—11 11 3
Zanesville	240 000 130—10 14 5

Timm, Norris, Dattero, Popovich, Boken, Prude and Bucynski.

WANT BALL GAME FOES

The class A softball team sponsored by the Buckeye Traction Ditcher Co. of Findlay would like to book games with local teams on a home and home basis. Any Marion managers interested are asked to contact L. E. Dindal at the company personnel office.

Lucas Merchants baseball team of Mansfield is also looking for games with Marion teams. Manager Gilbert W. Oswolt of 136 Sycamore street, Mansfield, says Sundays, May 19 and 26 are open away from home.

Vote for Fred Milligan, World War ★II Veteran for Lieutenant Governor.—Paid Advertisement.

COLLECTOR'S ITEMS — Joe E. Brown shown wearing Lou Gehrig's glove, Ty Cobb's last uniform and George Woolf's Jockey cap. The comedian collects sports curios and has, among other things, Primo Carnera's shoes, Red Grange's 77 jersey, Bobby Jones driver, Tris Speaker's World Series shoes, and 112 autographed baseballs, including one signed by King George V of England.

Yesterday's Stars

By The Associated Press

Billy Herman, Dodgers—His pinch hit single scored two runners in eighth inning to give the Dodgers a 3-2 victory over the Cubs.

Dave Koslo, Giants—Limited the Cardinals to four hits in pitching the Giants to a 5-1 victory.

Hank Camelli and Bob Elliott, Pirates—Their triples in the second inning featured a five-run rally and won for the Pirates, 8-3, over the Phils.

Ted Williams, Red Sox—His 10th inning homer gave the Sox a 5-4 decision over the Tigers.

Nick Etten, Yankees—Belted a grand slam homer to highlight an eight-run fourth inning which was enough to beat the Indians 8-2.

Walter Judnich, Browns—Collected four hits to lead the Browns to a 10-3 victory over the Athletics.

Yankees Explode

Cleveland	A	H	O	A	New York	A	H	O	A
Case,lf	2	0	1	0	Rizzuto,s	4	0	4	3
Seerey,lf	1	1	0	0	Stirnw's,2	4	0	1	4
Lemon,cf	3	1	3	0	H'nrich,rf	4	2	1	0
Edw'rds,rf	4	1	0	0	DiM'gio,cf	4	1	3	0
Fleming,1	4	1	10	1	Keller,lf	4	1	7	0
Keltner,3	3	1	0	3	Etten,1	3	2	8	1
Ross,l	3	2	0	2	Gordon,2	3	2	1	3
Bo'dreau,s	3	1	3	5	Dickey,c	2	1	[illegible]	1
Conway,s	1	0	0	0	Ch'ndler p	4	1	1	1
Hayes,c	3	0	1	0					
Mack,2	3	0	4	2					
Meyer,2	2	1	1	3					
Johnson p	1	0	1	0					
Ferrick,p	0	0	0	0					
Kileman p	1	0	0	0					
*Wo'dling	1	0	0	0					
Center,p	0	0	0	1					
Totals	33	9	24	14	Totals	31	10	27	12

*Batted for Kileman in eighth

Cleveland	000 010 001—2
New York	000 800 00x—8

Runs — Fleming, Keltner; all Yankees 1 except Gordon. Errors—Keller, Gordon.

Runs batted in—Etten 4, Stirnweiss, Henrich 2, DiMaggio, Boudreau, Conway. Two-base hits—Chandler, Keltner, Etten, Meyer, Ross Home run—Etten Double plays—Etten, Rizzuto and Chandler, Mack, Boudreau and Fleming; Boudreau and Mack; Stirnweiss and Etten; Boudreau, Mack and Fleming; Rizzuto (unassisted). Left on bases—Cleveland 8, New York 9. Bases on balls—Chandler 2 Ferrick 2, Johnson 5, Kileman 3, Center 1. Strikeouts—Chandler 5, Johnson 1 Hits—Johnson, 5 in 3 1-3; Ferrick, 2 in 0 (pitched to 4 batters); Kileman, 3 in 3 2-3; Center, 0 in 1 Loser—Johnson. Umpires—Jones, Rommel and Boyer. Time—1:59.

Fast Welter Bout on WMRN Tonight

When Roman Alvarez of Manhattan meets Tony Pellone (above) in Gotham tonight, he comes up against a vicious-punching fellow New Yorker who mixes smashing left hooks with ripping right uppercuts.

Pellone's speed, power and skill have carried him to victories over Lulu Costantino, Billy Graham, Maxie Shapiro and other leading welters and heavy lightweights.

Facing fast-punching Alvarez is no easy assignment. An all-action fighter who believes in throwing the leather, Alvarez has been displaying corking form. He's especially fond of belaboring his opponents with savage blows inside. His ability in doing so has helped bring him victories over such men as Bobby Ruffin, Joey Peralta and Jimmy Doyle.

Enjoy this 10-round welterweight bout on Gillette's Cavalcade of Sports over American Broadcasting Co. and WMRN (1490 on your dial) at 9 P. M.

And remember men . . . LOOK sharp! FEEL sharp! BE sharp! Use Gillette Blue Blades with the sharpest edges ever honed!

Maine Chance Trio To Buck History In Derby Tomorrow

By The Associated Press

LOUISVILLE, Ky., May 3—It is just 15 years now that last racing owner started a three-horse entry in a Kentucky Derby and if history is in form this time, Mrs. Elizabeth Graham's three won't cut up the $100,000 jackpot in Saturday's 72nd run for the roses.

Only eight times before in Derby history has an entry of three or more steppers been thrown at the rest of the gee-gees.

And as Trainer Jimmy Smith started to write out the blanks to drop the names of Lord Boswell, Knockdown and Perfect Bahram into the official entry box today, the old-timers around these parts remembered that only once has one of these "running rodeos" ever come back with the blooms.

Now that doesn't mean Mrs. Graham can't do it too, because she's holding the big hand in the field of 17 slated to be entered officially for the mile and a quarter meander.

And the "unbelievers" repeat it was done once anyway Back in '31, Mrs Harry Payne Whitney's Twenty Grand blazed up Churchill Downs' stretch to a new record, with his teammates Anenors Aweigh and Surf Board ambling along behind.

But in this anything-can-happen horse race that will attract some 100,000 fans, there is enough talent against Mrs. Graham's three-handed Maine Chance farm deal to keep it from coming up again.

And the history of these three-horse entries, all the way back to the first one in 1917, should make the owners of such other Derby dandies in this year's field as Rippey and Spy Song and Pellicle and Assault and Hampden mighty happy today.

* * *

Wide Open Derby Seen by Scribes

By The Associated Press

LOUISVILLE, Ky., May 3 — Indicating just how wide open this 72nd Kentucky Derby really is, the sports writers assembled in Derbytown today favored the sturdy Lord Boswell to win the $100,000 run tomorrow, but gave a chance to at least seven other horses to take the pot.

Of 55 sports writers, radio men and associated "experts" balloting in the annual Associated Press Derby poll, 21 picked Lord Boswell to finish on top.

Eight thought Charles Fisher's speedy Spy Song would cop. Seven others polled for W. DuPont Jr.'s Hampden, and voted for Lord Boswell's running mate, Knockdown; three each went to William Helis' Rippey, Robert J. Kleberg's Assault, Oscar Breault's outsider, With Pleasure, and one tabbed Price Headley's Pellicle.

Major League Leaders

By The Associated Press

National League

Batting—Wietelman, Boston, .4.., Herman, Brooklyn, .405.
Runs—Witek, New York, 11
Runs batted in—Stevens, Brooklyn and Miller, Cincinnati, 12
Hits—Musial St. Louis, 21, Johnson, Chicago, 20.
Home runs—Walker, Brooklyn, seven players tied with 3.
Pitching—Bain, Boston, 2-0; St. Louis: Joyce, New York, Kush, Chicago, 2-0.

American League

Batting—DiMaggio, Boston, .4.., H. Wagner, Boston, .379.
Runs—Williams, Boston, 17
Runs batted in—Doerr, Boston
Hits—Pesky, Boston, and Berardino St. Louis, 21.
Home runs—DiMaggio, New York and Chapman, Philadelphia, 4
Pitching—Chandler, New York 4-0; Dobson and Harris, Boston

WE SERVICE WINDSHIELD WIPERS
ON ALL MAKES OF CARS
Lots of Seat Covers
THE GLOSSER PURE OIL SERVICE
PHONE 6144. HOURS 8 A. M. to 9 P. M. 334 S. MAIN ST.

BIG CAR
AUTO RACES
Upper Sandusky — Fairgrounds
SUNDAY, MAY 5 | Qualifying Trials 11:00 A. M.
RACES — 2:30 P. M. Sharp
—7 EVENTS—
Nation's Leading Drivers
Tri-State Racing Association

HANDI VALET
Trousers and Skirt Hangers

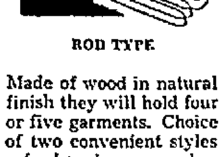

ROD TYPE

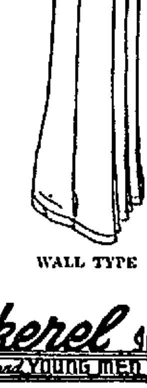

WALL TYPE

Made of wood in natural finish they will hold four or five garments. Choice of two convenient styles—for hanging on a rod or attaching to a wall.

$1.50

Anson Pickerel Inc.
APPAREL FOR MEN and YOUNG MEN
131 E. Center St.

GOOD YEAR TIRES
DESIGNED FOR traction

GOODYEAR
Sure-Grip Tractor Tires
For more push, more pull, more acres of work in less time get Goodyear Sure-Grips with the famous O-P-E-N C-E-N-T-E-R tread that won't get gummed up.
$60.90
Plus Tax
10-38
USE OUR CONVENIENT EASY PAY PLAN
GOOD-YEAR TIRES
GOODYEAR SERVICE STORES
Cor. State and Church Dial 2160

LEE
Water-Bloc Hats

Red Label
Forward $6.50
Lasting good looks!
Pre-shaped... always falls back right into those creases and lines you admire... because the Lee unique factory process put them there for keeps.
Markert & Lewis
135 E. CENTER ST.

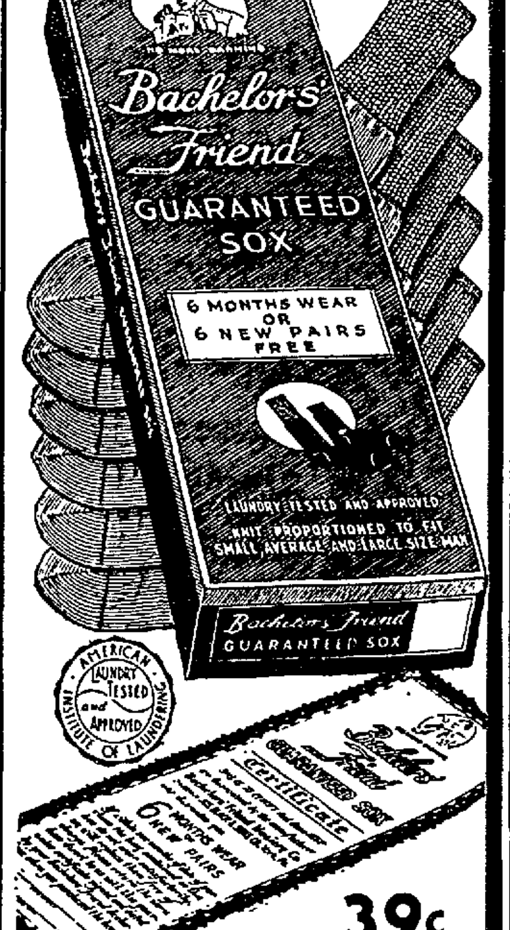

39c
6 Pair $2.25
Black—Brown—Gray—Navy—White
- Buy SIX PAIRS and get the Guarantee Certificate.
- 6 months' wear or six pairs free.
- Knit proportioned to fit small, average and large size man.
- Laundry tested and approved.

BACHELOR'S FRIEND SOCKS SOLD ONLY IN MARION AT DUGAN'S

NOW . . . New Shipment received offering a good stock choice of the fine lisle or rayons, size 10 to 14 available—buy Bachelors' Friend Socks for work or dress. 6 Pair Guaranteed six months.

OPEN FRIDAYS 9 till 9. Saturdays and all other days 9 till 6

The JIM DUGAN
CLOTHING STORE

NEWSPAPERARCHIVE®

NEWSPAPERARCHIVE®

rding Nine Defeats Caledonia 13-3; Irish Climb on Harpster 15-2

ın Scatters Six Hits, ıs 7 Wyandot Co. Men

six singles, Tom -day pitched St. Mary win over Harpster at . He showed excellent g up only two walks seven batters.

pitching Roseberry, the losing hurler. He sin of Joe Roseberry m Cardinals and Max Schlairet Transfer. scored first when Mc- ed, advanced to sec- eberry's sacrifice and Morral's single. They r second run in the en Freshour singled ut, stole second and elder's choice coupled error.

garnered four runs in s they batted around. with a triple, Burke stole second, Pruzzo s fielder's choice, and Dillon and all three m by Irvin's single. a moment later on ngle.

urth inning St. Mary d again and the play the same Moran sin- walking, Pruzzo on or and Winterstei- core three runs, Irvin le second and Weis- ht in two more runs.

The Irish took advantage of Harpster errors and Roseberry's wild pitches to score three more runs each of the two succeeding innings.

Harpster	A.	R.	H.	O.	St. Mary	A.	R.	H.	O.
Morral,3	3	0	1	1	Pruzzo,cf	4	2	0	1
Stone,lf	4	0	0	4	Winter'r,s	5	2	2	2
White,rf	4	0	1	1	Irvin,1	3	3	1	7
Clark,cf	2	0	0	1	Simpe'n,rf	4	0	1	1
Fr'sh'r,1	4	1	1	8	Burke,c	4	0	0	1
Dillon,s	4	0	0	4	Baldauf,3	3	0	2	0
M'Comb,2	4	1	1	1	Weis,lf	3	0	1	1
Cmst'ck,c	3	0	3	2	Armb'r,2	4	1	0	0
R'sb'r'y,p	3	0	0	0	Moran,p	4	3	3	0
					Burke,2	3	4	1	1
Totals	32	2	6	18	Totals	33	16	12	21

Harpster	0	1	0	0	0	1	—	2	6	3
St. Mary	9	0	4	1	1	2	x—	15	12	3

Errors: Winterstei ler, Burke, Irvin, Armbruster, Moran, McCombs 2, Dillon 4, Morral, Roseberry.

Runs batted in: Winterstei ler 2, Baldauf 2, Burke, Morral, Irvin 2, Sampson. Two-base hits: Winterstei ler, Baldauf. Three-base hits: Winterstei ler, Moran. Stolen bases: Irvin 2, McCombs, Moran, Burke 3, Sampson, Morral, Clark, Dillon, White, Freshour, Roseberry. Sacrifices: Roseberry. Left on base— Harpster 11, St. Mary 6. Bases on balls: Roseberry 6, Moran 2. Strikeouts: Roseberry 4, Moran 7. Wild pitches: Roseberry 2. Passed balls: Comstock. Winning pitcher: Moran. Losing pitcher: Roseberry. Umpires: Landrus and Eisenburner.

LA DUE TAMES JONES

Monty LaDue showed the wrestling fans at the Armory last night that he is tough as well as rough when he defeated Rufus Jones two falls to one despite the colored boy's head butts. The semi-final between Steve Nenoff and Buck Weaver ended in a draw with both men taking one fall. Frank D'Amato of Marion defeated Dick Murton of Marion in one minute of the preliminary.

CARDINGTON GAMES SET

First double header of the season locally will be played Sunday on the Cardington High school diamond as the Cardington American Legion softball team engages B'nai B'rith of Marion at 1:15 p. m. and the Cardington baseball team tackles Mt. Vernon Shelmire at 2:30 p. m.

PACING FAVORITE LOSES

By The Associated Press

ARCADIA, Calif., May 3 — The favored Indiana Hal couldn't last it in the stretch, and W. S. Pound's Swindle Sheet came from behind to capture the $2,500 second division of the Glendale Mile 18-Bar Pace at Santa Anita yesterday. The winner paid $41.10, $13.10 and $8.20, while Indiana Hal returned $3.60 and $3.00. Air pilot, closing with a rush, returned $8.20 for show money.

PRACTICE GAME SET

Universal Cooler softball team will play a practice game with McMillen Feed Sunday at 2 p. m. at Garfield Park.

Wyandot Red Cross Holds County Meeting

Special to The Star

UPPER SANDUSKY, May 3—A regular meeting of the board of directors of the Wyandot county Red Cross was held Tuesday with Rev. H. C. Kellermeyer presiding. Representatives were present from all branches of the county.

Miss Janet Osborn was appointed treasurer replacing Mrs. Culver, who asked to be relieved.

Arrangements are being made for the annual county-wide meeting June 28. The following committee has been appointed: Supt. Ralph Broede, chairman, W. C. Loughley of Carey, and Mrs. L. W. Naus of Upper Sandusky. This meeting follows the close of the fiscal year and election of officers will be held. Nominating committee is Cyrus H. Sears, chairman, Rev. E. B. Dean of Marseilles, and Judge Russell H. Kear. Charles D. Stubbs and William Olpp will audit the year's books.

Miss Margaret LaRoe, county executive secretary, gave a report of the year's activities.

If You Are In Doubt

★About the need for new school buildings, visit the ones slated for abandonment or improvement. —Ad.

AUTOMATIC FISHERMAN—G. P. Fredricks shows his invention designed to make fishing easy. A spring mechanism is attached to the rod and line. When the fish bites the spring snaps, hooking the fish. A light and bell system operated by a six volt battery, notifies the human "lazy bones" on shore Fredericks says it's legal.

GALION BOY HURT IN FALL FROM CAR

Special to The Star

GALION, May 3—City hospital attaches reported the condition of Vernon Eugene Ballett as fair. He is the three-year-old son of Mr. and Mrs. Edwin Ballett who recently sold their home here preparatory to moving to a farm in Belmont county.

The child suffered a fractured skull when he fell from an automobile Wednesday evening at 6 o'clock three miles east of Bucyrus on Route 19. He was riding in the back seat and had been cautioned about playing near the door. He kicked his foot against the door handle and it flew open, hurling him to the pavement and into the ditch. He was brought to City hospital here after the accident.

The car was driven by Richard Balliett of 823 Crew avenue, uncle of the child. They were returning from Bucyrus to Galion.

Mr. and Mrs. Balliett, parents of the boy, have been staying with Mr. Balliett's mother, Mrs. Juanlet Balliett of Crew avenue. They have a three-months old son, Gerald, who was in the car with his mother when the accident occurred.

Former Mt. Gilead Man Dies Suddenly

Special to The Star

MT. GILEAD, May 3—Allen Barney Beverstock, 79, died suddenly Wednesday night in Mansfield shortly after returning there from Mt. Gilead. Beverstock, former owner of the U. J. Cover Seed Co. in Mt. Gilead, had just stepped from his car and was starting towards his house when he collapsed. He was pronounced dead by Dr. D. C. Lavender, acting Richland county coroner.

Beverstock had been in the seed business for over 60 years in Mt. Gilead and Lexington. In September of 1929 he went into partnership with U. J. Cover in Mt. Gilead, later buying out Cover's interest in the business. On Nov. 1, 1945 he sold the business to Richard Denton of Mt. Gilead.

He was born April 8, 1876 in Lexington to Mr. and Mrs. C. A. Beverstock, Richland county pioneers.

The body is at Jones Memorial at Mansfield where funeral arrangements are being completed.

TO BE IN A-BOMB TEST

UPPER SANDUSKY, May 3—Mrs. H. B. Davis of Upper Sandusky has received word from her husband, Lt. Davis, of his departure, from Roswell Army Air Field, N. M., with an air photo unit, for the Pacific. The unit is to make photographic records of the atomic bomb tests in the Bikini atoll. Lt. Davis is the pilot of a plane equipped for terial photography.

Presidents Book Richwood, Claridon And Bucyrus Foes

Harding won another baseball game yesterday at the stadium, hitting Caledonia 13 to 3. Three pitchers, Holloway, Owens and Smeltzer worked for the locals. Owens was credited with the win.

Harding scored in every inning but the fourth. They had a big inning off losing pitcher Beltz in the third as they got to him for eight runs.

Caledonia marked up one run in the fourth and two in the fifth. Robertson got half of Caledonia's six hits while Taylor with a triple and two doubles led the Harding sluggers.

Tonight Harding will play Richwood at Lincoln park, Tuesday Claridon and Wednesday Bucyrus. All games are at 4 p. m.

May 9, 10 and 11 the Frexies will play in the district tournament at Columbus, Coach W. N. Wiley said today. Drawings for opponents will be held Monday at Columbus.

Wiley said he would scatter the pitching assignments as freely as possible to save Coss for the opener at the tournament. He has been suffering from a sore arm for the past several days.

Harding	A.	R.	H.	O.	Caledonia	A.	R.	H.	O.
Weber,s	2	1	1	1	P'ridge,p,s	1	0	0	0
Brown,s	1	1	1	2	Robert'n,c	4	1	3	0
Taylor,lf	3	1	3	4	Kline,lf	2	1	2	0
Lee,c	2	1	1	4	Smith,cf	3	0	0	1
Hill,1	3	2	0	1	F'ming,rf	4	1	1	1
Mitchell,1	4	1	2	1	Jaggers,1	3	0	0	3
Huddle,cf	3	2	0	4	Cox,3	2	0	0	1
Ralston,rf	4	1	2	1	Ux'dgr'w'd,2	1	0	0	3
H'llow'y,p	1	0	0	0	Beltz,p	1	0	0	0
Owens,p	1	0	0	0	Furrie,rf	0	0	0	0
Smeltz'r,p	1	0	0	0	Rogers,2	1	0	0	0
A'dr'w,rf	0	0	0	0					
Riddle,cf	0	0	0	0					
Zeisler,1	0	0	0	2					
Phillips,c	1	0	0	3					
Hoffm'n,lf	0	0	0	0					
Mathias,s	0	0	0	0					
Totals	31	13	11	21	Totals	23	3	6	9

Caledonia	0	0	0	1	2	0—	3	6	1
Harding	1	1	1	0	1	x—	13	11	1

Errors: Phillips 3, Holloway, Berridge 2, Kline, Jaggers 2, Cox 2. Runs batted in: Taylor 3, Ralston, Two-base hits: Ralston, Robertson. Three-base hits: Taylor. Stolen bases: Weber 4, Brown 1, Taylor, Lee 2, Hill 2, Mitchell 2, Huddle 2, Ralston, Holloway 3. Sacrifices: Taylor 1. Double plays: Brown, Weber. Left on bases, Harding 7, Caledonia 7. Bases on balls: Owens 1, Holloway 2, Smeltzer 1, Beltz 5. Strike-outs: Owens 4, Holloway 2, Smeltzer 5, Beltz 4, Berridge 2. Hit by pitcher, by: Beltz (Huddle). Winning pitcher: Owens. Losing pitcher: Beltz. Umpires: Somerlot, Owens, Harper. Scorer: Ronald Powell.

Idle Reds Set Record for List of Washouts

By The Associated Press

CINCINNATI, O., May 3 — The Cincinnati Reds, who have been sitting idly by this week while rain canceled their playing schedule, have something to show for their idleness, after all—a record for the number of consecutive games rained out.

The Reds' scheduled double header with Pittsburgh last Sunday reached the half-way mark when rain intervened. And on the next scheduled playing days, Tuesday, Wednesday, and Thursday, it was the same story. The Boston Braves spent three days in the Queen City without turning a glove.

Redlegs officials say that string of rain-outs is a record for at last 10 years.

100 ATTEND SESSION OF DELAWARE GRANGE

County Pomona Group Hits Grain for Breweries.

Special to The Star

ASHLEY—More than 100 persons attended the meeting of Delaware County Pomona Grange Monday night with the Ashley Grange as host. Overseer Clayton Kunze filled the master's chair. All 10 subordinate and five juvenile granges responded to roll call. The fifth degree obligation was given by Marlen Hall, worthy deputy, to Mrs. John Watson, Mrs. Boyd Watson of Morter Grange; Mr. and Mrs. Wesley Miley, Mr. and Mrs. Bert Wornstaff, Mr. and Mrs. Jesse Poust, Mrs. Lloyd Bartlett, Mrs. Lily Fleming, Mrs. Elsie Oraborn, Mrs. Ida Rosecrans, and William Young all of Ashley.

C. W. Humes, legislative agent, gave a talk on the food shortage and the Grange went on record as being opposed to having grain and sugar go to the breweries. A lengthy discussion was carried on, concerning the subject of the usefulness of the OPA and the scarcity of commodities. Mrs. Sol Weiser resigned as chairman of the home economics committee ad Mrs. Hugh Bishop of Radnor was appointed.

Harlon Ball presented the charter of the juvenile grange to its master, Rheda Shults.

Worthy Lecturer Walter Thomas thanked the Granges for having participated in exchange of programs. The program was presented by Porter and Scioto granges with Mrs. Mardo Farris as lecturer. Porter Grange presented: a talk by Mrs. Homer Lott, reading by Joanu Watson; talk, John McGuire; a skit by Mardo Farris and Robert Ross. Scioto Grange concluded the program with duet by Mrs. Claud Hutchison and Nancy Pugitt. The next meeting of Pomona will be July 25 with Riverside grange as host.

Morrow Co. Scout Circus Set Monday

Special to The Star

MT. GILEAD, May 3—The Morrow county Boy Scout Circus will be held at the Mt. Gilead High school auditorium Monday, May 6, starting at 8 p. m. Troops from Mt. Gilead, Iberia, Johnsville, Chesterville, Marengo, Cardington and Fulton will participate.

Program for the event includes musical selections by the Mt. Gilead High school band. A human signal tower, rope relay rescues, Cub Scout activities, battle of the ages, wagon races, signalling and commando races will be other events on the program.

A recognition rally and a grand closing are planned. All the troops that participate in nine of the 10 events will receive a banner.

Funds raised from the sale of tickets will be divided proportionately among the eight Scout troops. Judges at the contests will be Arthur Moody and F. O. Van-Sickle of Mt. Gilead, district commissioner and district chairman, respectively.

Ashley Classes Hold Junior, Senior Play

Special to The Star

ASHLEY—"That Crazy Smith Family" was presented by Ashley Juniors Thursday and Friday nights in the school auditorium, under direction of Miss Florence Less. In the cast were Judith Cole, Waneta Gale, Jim Spires, Bob Bratcher, Ruth McCurdy, Clara Williams, Bob Stein, Lois Staley, Marilyn Smith, Ellen Compton, Dick Heimlich, Lowell Benedict, Gerald Hines, Evelyn Jones.

D. M. SWIHART RITES

UPPER SANDUSKY, May 3—Funeral services were to be at 2 p. m. today at the Methodist church at nearby Little Sandusky for a former resident of that place, David M. Swihart, 85, who died early Wednesday at the home of his daughter-in-law, Mrs. Pearl Swihart in Mansfield. Mr. Swihart, a farmer, had lived at Little Sandusky until nine years ago when he moved to the home of his son, the late Pearl Swihart, in Mansfield.

UPPER PLAYER GETS ALL-STAR GAME BID

North and South Ohio Teams Picked for Classic.

John Houser, end on the powerful Upper Sandusky Rams, will be on the Northern Ohio squad in the Ohio all-star football game in Toledo Waite's stadium August 16, The Associated Press reported today from Cleveland.

With the AP's All-Ohio selections as a nucleus, the committee of coaches in charge of the event today selected 24 all-stars and 24 alternates from the Northern and Southern sections of the state.

Coach Paul Bixler of OSU will take the 36-county North squad while Frank Leahy of Notre Dame will have the Southerners from 32 counties.

Other stars from near here or stars who have played against Marion teams follow:

On the Northern team, tackle Marvin Benner of Sandusky, guard Robert Siford of Lima South, end Dick Schnittker of Sandusky, halfback Richard Urich of Wapakoneta and fullback Joe Erdenberger of Mansfield.

For the Southerners, end Joe Hammond of Dover, tackle Al Speth of Columbus St. Marys, center Richard Kane of Newark, quarterback Paul Wertz of Piqua, halfbacks William Fleitz of Newark and Don Bolton of Middletown, end Robert Shannon of Newark, halfbacks Herbert Fink of Columbus North and Tom Koledin of Dover and fullback Paul Faehl of Piqua.

SON BORN NEAR ASHLEY

ASHLEY—Born Friday, April 26, to Mr. and Mrs. Blaine K. Fulton, a son, Blaine Kenneth Jr., at the home northeast of Ashley.

Read the Want Ads

BOUDREAU TO LEAD WITH ACES—EMBREE, FELLER

Red Tackles League-Leading Bosox Today; Bob Next.

By The Associated Press

BOSTON, May 3 — Charley (Red) Embree of the Cleveland Indians will attempt to extend his winning streak to three straight today by clipping the league-leading Boston Red Sox' victory string at seven in a row.

Manager Lou Boudreau said today he would lead with his two aces, Embree and Bob Feller, who hurled a no-hit victory over the New York Yankees in his last start, in the two-game series with the rampaging Bean-Towners in an effort to break the Tribe's two-game losing streak.

New York power asserted itself again yesterday at Yankee Stadium as the Bronx Bombers hopped on Allie Reynolds, Tom Ferrick and Ed Klieman for eight runs in the fourth inning to swamp the Indians 8 to 2.

Marion Tennis Team To Open Play May 26

First of a series of six intercity tennis matches has been booked for Sunday, May 26 with Medina. All matches will be played on the Y.M.C.A. tennis courts which will be ready in about two weeks, Y.M.C.A. officials said.

Members of the Marion team are Tom Clark, Gene Roberts, LeRoy Prettyman, LeRoy McGlanis, Ben Wiant, Ralph Carhart and Newton Cunningham. Other tennis players interested can join the team through the Y.M.C.A.

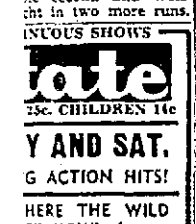

Y AND SAT.
G ACTION HITS!
HERE THE WILD
S" HOWL (. . .
Girls Howl Back!)

ALSO

REEL COMEDY

Palace
TODAY and SAT.
MGM'S NEW MAGIC MAKER
'UP GOES Maisie'
ANN SOTHERN
GEORGE MURPHY
Donald Duck and Goofy in "No Sail"
Pete Smith • Latest News

HEADING YOUR WAY
...WITH HAPPINESS!
Great Songs...with inimitable Bing at his best!
Great Story...with all the heart of incomparable Ingrid!
Great Fun....made by the deft touches of Leo McCarey who gave you "GOING MY WAY!"

Rainbow Productions, Inc., presents
Bing CROSBY • Ingrid BERGMAN
in LEO McCAREY'S
The Bells of St. Mary's
with HENRY TRAVERS • WILLIAM GARGAN
For the first time in screen history Three Academy Award Winners in One Picture!
CROSBY Best actor for "Going My Way" — BERGMAN Best actress for "Gaslight" — McCAREY Best story and best direction "Going My Way"
7 Great Days Starting Sunday
Palace
Admission Adults 55c Children 14c

FEATURE TONITE AT 7:00 - 9:30
LEWIS MILESTONE production
A WALK IN THE SUN
"THE PICTURE OF THE MONTH!" —REDBOOK MAGAZINE
DANA ANDREWS
XTRA BIG DAYS STARTING TODAY
OHIO THEATRE
MATINEE 14c - 40c
EVVENING 14c - 40c - 50c

Continuous Shows 12—12
Marion
Admission 14c — 30c — 35c
2 BIG HITS • Today and Saturday

Plus — Chapter 13 — "Raiders of Ghost City"

SKATING
Children and Adult Beginners
MATINEE
Girls for the Children
HY-WAY

NEWSPAPERARCHIVE® NEWSPAPERARCHIVE®

MERCHANDISE

HOLD GOODS

... cabinet. ... two inside doors ... enameled, in good ... after 6. 325 Mound.

... two good used ... Tilt-back and ... Coffee and ... and table lamps ... Duncan-Phyfe ... chrome break- ... wood breakfast ... coal ranges, gas ... Clocks of ... electric sweepers, ... and small, portable ... desks. ... A very ... everything for ... Davids from 1:30 ... Saturday evening.

... with or without ... ice refrigerator ... seat. 453 S. ... p. m.

... with right hand ...

BRUSH CO.

... delivery. Dial 2812. 612 Sugar St.

ANTIQUES ... and sell. Dial 5540.

Wardrobes

...ace to keep your ... Constructed en- ... wood. No paper! ... 50.

Scherff's

... Center St.

KEEPERS

... sold or ex- ... Authorized Sales ... Rex Electric Co. 147 ... 2045.

... antique walnut bed- ... 5550.

Sectional Sofas Matching Chair

... unpacked a ... assortment of sec- ... ces. If you must ... every inch of space ... these will solve ... problem. They can ... ged in so many ... assure the best ... don't wait. A ... ar to pay, too!

SCHERFF'S

... Center St.

... MERCHANDISE

... Religion," and "Old ... Government" is ... Wm. Dowler, ... 2267.

...ow's Special

... Regular ... Sale price $147.50. ... ARDEN'S ... All Occasions" Dial 2001.

... piano. First $25 ... Merkle Ave.

Records

... hits just off the juke ... for $1. Rex Electric ... State. Dial 2046.

... Piano Books—J. ... Music Shop. ... Church St.

...lard Piano

... Dial 6131.

...SS EQUIPMENT

FANS

... aurant, office, store ... ppliance—158 S. Main.

—DRUGS

ZZZ TABLETS

... and Liver trouble ... deficiency; also ... intestinal disturb- ... of our most ex- ... medicines. As ... effectiveness is con- ... suggest you ask ... ZZZ Gall Tab-

... sale at

Pharmacy

Dial 4106.

—FOOD

... strawberry shortcake ... balls of ice cream on ... grill hot dogs, 10c ... 787 N. Main.

... young chickens for ...

... TURKEY FARM ... Delivery city. Order ... Dial 6101.

... chickens, 35c lb. ... S MARKET ... St. Open Sundays.

... Roasting Hens ... sale. ... Dial 82602.

... No. 1 and No. 2 ... varieties, priced ... 488 N. Greenwood. ... 3 doz. $1.00 ... MARKET ... Crystal Lake.

Asparagus Canning Butchered Pork Potatoes

... 95 cwt. ... FOOD MARKET

Farm Store

... Coal, Ice, Gas, Oil ... Kerosene ... Deliver ... Marion every day ex- ... All ice orders called ... will be delivered the ... have ice at pro- ... at all times. We ... Tuesday, Thurs- ... day in the follow- ... Rush Ridge, Wyan- ... Sandusky, Harpster ... Ohio. Don't forget ... take care of you ... al and good service. ... A. H. Wilson & Sons ... Dial 3455, Marion, O.

... enlarged our ... added many new ...

... Grapefruit ... Apple Butter ... Washing Powder ... Candy and Pop

...s Grocery

... Uncapher ... until 9 p. m.

PLANTS-FLOWERS

... Strawberry plants, ... Evergreens sold and ... phlox, delphinium ...

NURSERY ... Dial 3275.

Pick Out

... of EVERGREENS ... spruce trees 5' and ... Chinese elm shade ... ver and plant. None ... May until fall. Show ... Ave. Dial ...

...ble Plants

... tomatoes, mangoes, ... Dial 5403.

...N PLANTS

... head lettuce, ... petunias, pansies ...

... and Mangoes ... POTTED PLANTS

... GARDENS

... Dial 6712.

24—MERCHANDISE

33—SEEDS-PLANTS-FLOWERS

CHOICE Premier strawberry plants, $2.00 per 100. Hare's Nursery, 342 E. Fairground. Dial 2212.

35—PUBLIC SALES

FURNITURE AUCTION

Friday, 7 p. m., 123 Mill

Wilson-Williams

36—COAL DEALERS

C & O COAL YARD

Office 144 E. Center. Dial 4242.

For Good Coal

Call

GASTER COAL CO.

Dial 2550—2551. 359 Quarry.

The City Coal and Service

420 Monroe St. Dial 2279.

Call Charlie for Clean Coal

WHITCUM HIDE & FUEL CO.

155 Quarry St. Dial 2716.

37—COAL HAULERS

Good Ohio Lump Coal

Paul McAllister Dial 2681.

CALL SIMS BROS. for good Ohio lump coal. Dial 2960.

39—BUY - TRADE OR RENT

Wanted to buy—Pigeons. Call evenings. 215 Cummins Ave.

HIGH cash prices paid for drop-head or electric Singer sewing machines. Dial 4162.

CAN use more straw and some hay. M. Walt. Phone 2565 Caledonia.

Wool — Wool — Wool

I am buying wool

Ferd Gabriel Prospect Phone 50.

WANTED—

Privy and coal house. Cash. Box 30. Star.

Wanted Grand Piano

Dial 3455.

WILL PAY TOP PRICES

for

Antiques, household goods or any miscellaneous items.

Dial 2706 or 2501.

Poultry Wanted

Grade out the non-layers

R. A. CHAPMAN & SON

193 N. Prospect St. Dial 2547.

WOOL

We are paying Ceiling Prices.

Vern Hecker LaRue 101R

Ed Pfeiffer Green Camp 1332

H. D. Wilson Waldo 1712

WOOL

E. E. Likens

Phone 2294 Caledonia

Wanted—Corn and Straw

Dial 82108.

WANTED — WOOL

E. S. Campbell, Morral

Phone 2613 Morral.

WOOL

Taken in anytime

Gompf and Helby Dial 142-5411.

Wanted—Straw

Dial 3403.

40—Farm Stock--Equipment

41—DOGS - PETS - SUPPLIES

DON'T forget a dog three months old must have a license.

MARION COUNTY DOG WARDEN

Dial 15432.

FOR SALE — Registered female Airedale dog. A good one. P. O. Box 179, Marion, O.

RABBITS for sale. Four pedigreed heavy weight Chinchilla bucks. Five months old and eligible to register. From some of the best stock in Ohio. Price $5.00 each. Harold Waxler, 407 Park Ave., Prospect, O. Phone 154.

DOBERMAN puppies. Dobermans are good insurance. Prowlers won't venture where they are. Dial 2569 or 9362.

BOARD YOUR DOG

In Safety In Comfort

DOR-EL DOG VACATIONLAND

Ohio's Popular Dog Vacation Resort

Prospect, Ohio. Phone 25F12.

Terriers and Cockers hand groomed

42—POULTRY AND SUPPLIES

SUPER Leghorns, Rocks and Wyandottes. Hatches Monday and Thursday through May. Also started chicks for sale. Dial 3707.

SISSON'S ELECTRIC HATCHERY

QUALITY baby chicks. Electric brooders and other poultry supplies. Make our hatchery your poultry headquarters.

HODSON HATCHERY

Phone 35W LaRue, Ohio.

BABY CHICKS

FROM—CAREY'S LEGHORNS will produce more and better quality eggs from every pound of feed consumed, net profits are always greater. Livability more certain. We invite comparison. Ask for copy of Carey Chick News and Price List or call at CAREY FARMS, Route 2, Marion, O. Phone Green Camp 1631.

BABY chicks from a breeder hatchery. We buy no hatching eggs. All male birds U.S.R.O.P. wing banded White Leghorns, White Rocks. Order now and get them when you want them. Adams Hatchery, Caledonia, O. Phone 82532. On state route 95, east.

$8.25 PER 100

Here is a bargain! Heavy Breeds Assorted cockerels at above price. All good, closely graded, hand picked chicks. Every one a heavy breed.

COLONIAL POULTRY FARMS

219 E. Center Marion, O.

10,000 Started Chicks

Baby Chicks every Sunday and Wednesday. Custom hatching.

PROSPECT HATCHERY

Prospect, Ohio

Phone 229.

NEW Hampshires, White and Barred Rocks and White Leghorns. Sexed, day old and started.

Marion Hatchery, Dial 2073

FACTORY-BUILT brooder house. Electric brooder hover. Pump jack with cover. In good condition. Dial 7632.

Full size Poultry House

20x20 poultry, complete with nests, roosts, ready to house a flock. Completely pre-fabricated, ready to bolt together. Laminated rafters for simple, sturdy construction. $320.

Wards Farm Store

SPECIAL on Leghorn cockerels Friday. Started chicks.

WALDO HATCHERY

Waldo, Ohio. Dial 142-5111.

43—LIVESTOCK FOR SALE

TWO-YEAR-OLD Holstein bull, eligible to register. Dial 52614.

20 gilts, due to farrow soon. A. J. Selter Dial 142-2112.

BOARS, Durocs, purebred, immuned. The shorter legged blocky type. Ready for heavy service. Also bred gilts for August farrow. Russell S. Johnson, four miles northwest of Bucyrus.

For Sale—Duroc Boars

Harry W. Hoch & Son

Dunbar Pike.

Livestock Auction Every Thursday

1 p. m. — Top Prices

GALION UNION STOCK YARDS

NEW load of Texas saddle horses and ponies—Spots, Palominos, etc. 40 head. New saddles. Buy them where you can try them. D-M Ranch, ½ mile south of Harpster, Ohio.

Berkshire Boars

L. E. Mautz & Sons Dial 82523.

HAMPSHIRE male hogs and gilts. Dial 52513.

Luther Mitchell

Candidate for county commissioner

40—Farm Stock—Equipment

43—LIVESTOCK FOR SALE

FOR SALE—14-months-old Guernsey bull. Attendale stock. Joseph A. Dyer, 473 W. Lima St., Kenton, Ohio.

HIGHEST

Prices paid for lambs, calves, hogs, and cattle. Prices set at farm. No commission. No trucking charges. Dial 2251 Delaware. 1322 Waldo. 82619 Marion.

DELAWARE LIVESTOCK

Livestock Auction—Every Saturday 10:30 a. m. — Top Prices

Horse Sale Every Wednesday, 1:30

Bucyrus Livestock Commission Co.

PUREBRED Hereford bull, six months old, good type, weighs 600 lbs. Can be seen at Pendergast farm—go north of Marion on Route 23 for nine miles, turn east on Wyandot Popcorn Co. road, first farm on right.

Brown Swiss Sale

12 noon, MONDAY, MAY 6

Fair Grounds, Delaware, O.

Ohio State Swiss Sale—49 registered Swiss. 10 bulls, 39 females. Cows with records up to 509 lbs. fat on 2X sell. Popular bloodlines. Buy at your own price. T.B. and Bang's tested. Catalogs available at sale. Under direction.

Ohio Brown Swiss Breeders' Association

Charles Johnson, Secretary, Kenton, Ohio.

44—FEED - FARM EQUIPMENT

RICHLAND soy beans suitable for seed.

Dial 2581.

Corn Planter

In good condition.

Dial 3106 Marion.

Order Seed Corn Now at Wards

Choose from Wards own Ward-Hybrid or almost 20 State Certified numbers. There's one for your farm accurately graded, germination tested, proved best you can buy.

WARDS FARM STORE

USED tractor plows, corn planters and drill.

DUTT IMPLEMENT CO.

416-24 N. Main. Dial 2015

Ward Hammermills

Speed production as much as 1/3... Cut feed costs as much as 20%! They're so low priced, so efficient they soon pay for themselves in extra profits! Priced as low as $55.10.

WARDS FARM STORE

One crib of good round corn. Dial 82629.

Attention Farmers

Tank truck delivery. Get our price first. Dial 2790

Low Price Filling Station

E. Center and High.

CERTIFIED Earlyana and Lincoln soybeans. Good germination. F. D. Loudenslager. Phone Morral 1913

JOHN DEERE 299 horse drawn corn planter with truck. Practically new. George Almendinger. Phone Prospect 43F21.

GOOD corn sheller. Field roller. Single garden plow. Dial 82629.

SPECIAL

14' field gates, 4' high, angle iron and strap iron brace every 4 feet, $13.95.

SEARS

ROEBUCK AND CO. FARM STORE

231 W. Center. Dial 2349. Marion, O.

A feed for every purpose.

PROSPECT FARMERS EXCHANGE

TRACTOR WHEEL SPINNERS

Heavy duty. Made for tractor use. $1.00.

Campbell Farm Supply

We Sell and Service Complete The International Harvester Line

136 S. Prospect. Dial 2166.

C. C. CASE tractor, in excellent condition. L. E. Weir, Rt. 1, Marion. Phone 2585 Caledonia.

F. & O. International corn planter, fertilizer attachment, 80 rod wire, $75. R. L. Adams, Cardington, O.

ONE pair of 9-24 tractor tires complete with tubes and rims and liquid weight. Ready to install. Bob Corbin, New Bloomington, O.

NOTICE FARMERS — Cultivators for BC, VAC, SC and DC Case tractors, also have clutch plates for same tractors, pickup attachments for A-6 and various other parts. Phone 3199 Belle Center. Walter Shaw, Roundhead.

WANTED TO BUY—Picker sheller. Phone 3199 Belle Center. Walter Shaw, Roundhead.

See the New Ward Milker Now!

Amazingly fast, thorough, sanitary! Designed for extra easy cleaning. NEW detachable tank, sanitary claw, simplified pulsator!

Wards Farm Store

Nitragin Inoculator

Fresh stock on hand

Costs just a few cents.

Farmers Implement Co.

216-218 N. Main. Dial 7382.

Open Saturday Nights.

AVERY corn planter, in good condition. Fertilizer attachment and tractor hitch. Dial 82618. C. V. Beaver.

W.C. ALLIS-CHALMERS tractor on Firestone rubber, complete with all attachments and 1941 Plymouth DeLuxe Two-Door car. Will trade for late model cultivating type tractor outfit with starter and lights. Dwight Bare, two miles south of Prospect on East River road.

Pfister Hybrid Seed Corn

A limited supply available.

Order now.

Howard McCurdy. Dial 82231.

MORE than 3,000 growers annually receive an average of several cents per lb. above the State average paid for wool at the farm by consigning through the Ohio Wool Growers Cooperative Assn.

For bags and shipping days call—

Marion County Farm Bureau Co-Operative Association

46—PUBLIC SALES

L. M. WICKERSHAM

Your "Live" Livestock Auctioneer

Dial 82561.

40—Farm Stock—Equipment

46—PUBLIC SALES

SAM DORSEY AUCTIONEER

20 years' successful selling all breeds livestock

132 E. Center, Room 1. Dial 2261.

Carl Matson

Auctioneer Dial 7348.

OHIO AUCTION CO.

C. M. WILSON, Auctioneer

Over Marion County Bank

Dial 2459—7756.

McELHANEY'S

Auction tonight at 7:30 p. m.

L. M. WICKERSHAM, Auctioneer

119 N. State

One door north of Center

For Your Next Sale

Call JOHN PFARR JR., Auctioneer

Richwood, O. Phone 2411.

COMPLETE PUBLIC SALE SERVICE

My Offer

I pay spot cash for your household goods—one piece or a house full.

Also Guaranteed Cash

on your household sales from $50 to $1,000 and on your farm sales up to $5,000. With C. B. Purdy you can't lose. I stand behind my sales with cash. See me for an estimation of your sales and guaranteed cash—it pays.

C. B. PURDY

Auctioneer

Upper Sandusky, Marion and Sycamore

ANY KIND OF AUCTION ANYWHERE

DIAL 2771 MARION AFTER 9 A. M. TO 6 P. M.

RESIDENCE PHONE 43-Y-1 SYCAMORE 7 P. M. TO 8 A. M

OR SEE ME AT

151 N. MAIN ST., MARION

SATURDAYS AT PURDY'S STORE, W. WALKER ST., UPPER SANDUSKY.

48—FINANCIAL

50—MONEY TO LOAN

FARM LOANS—5 YRS.—4%

No expense — quick service

ROY C. HOLDRIDGE

Morral, Ohio. Dial 141-1921.

BORROW THE BANK WAY

Personal loans easily arranged. 6% plan and prompt service.

The Marion Co. Bank.

Farmer Loans—Annual Rate 4½%

FOR ALL YOUR FARM NEEDS

Producer's Live Stock Credit Assn.

123½ E. Center. Dial 3256.

Loans to Farmers

For any purpose on your farm. Quick service at low cost

Marion Production Credit Assn.

157 E. Center. Dial 2133.

Personal Loans

Quickly Arranged

TRY US ONCE

MARION LOAN CO.

FARM LOANS

that offer

—Longer time

—Lower interest

—Smaller annual payments

SEE — H. L. Wehner, Sec.-Treas. Marion National Farm Loan Assn

132 E. Center St. Marion, O.

"Where Farm Credit Is Not a Sideline"

Personal Loans

that please!

Low Cost....

Convenient Terms

PERSONAL LOAN DEPARTMENT

MAYNARD SMITH, Manager

The Fahey Banking Co.

127 N. Main St.

NEED MONEY?

Borrow on your own security

See Philip E. Guthery d.b.a.

MARION AUTO FINANCE

206 E. Center. Dial 2216.

51—BUSINESS OPPORTUNITIES

LARGE cement block building, suitable for garage, cement floor, electricity, some permanent equipment installed. A nice spot for a veteran with auto repair experience. 640 Henry St. after 6 p. m.

For Sale

Beer parlor and restaurant, modern equipment, fine location, low rent, doing $1,000 per week business, stock and fixtures for only $7,500.

DON GARVERICK

22 E. Center St.

Mt. Gilead O. Phone 111 or 19.

6% BEER, Wine and Restaurant, price $12,500 including inventory and lease. See or call Glenn Richardson, Realtor, 124 S. Market St., Galion, Ohio. Phone 2-0146.

53—FOR RENT REAL ESTATE

OFFICE space for rent, third floor, 130 E. Center St., Barnhart Building. Apply any time after 4 p. m. at 135 S. State.

55—APARTMENTS

HOME for middle-aged man for company with elderly man or to stay nights. Box 40, Star.

WILL share modern apartment with responsible party. Box 64, The Star.

FOR RENT—Sleeping room, suitable for man and wife. First floor and bath. Use of phone. Dial 5329.

ONE furnished room with kitchen privileges. Box 45, care Star.

WIDOW will share modern house with employed couple. Dial 5805 evenings.

SLEEPING room in modern home. Close to bus line. Dial 3528.

53--FOR RENT REAL ESTATE

55—APARTMENTS

SIX sleeping room in modern home. Good innerspring mattress. Close to bath. Man only. Dial 3441 or 419 N. Prospect St.

61—WANTED TO RENT

WANTED—Modern three bedroom house by Marion Power Shovel executive, in desirable location, for immediate occupation. Box 38, care Star.

WANTED to rent or buy five or six room house. Residents of Marion for 46 years. Box 44, care Star.

NAVY Recruiter needs four or five room house or apartment, unfurnished. Dial 2314 from 8:00 to 5:00.

BASEBALL player and wife desire two or three room apartment or furnished room. Box 23, care Star.

WANTED—Two bedroom house or apartment. Permanent assignment Sears, Roebuck. Two school age children. Will buy or rent. Box 42, care Star.

RETURNED naval officer and wife offer $25 reward for information leading to the three or four room furnished or unfurnished apartment or house they rent. 611 Mary St.

Local Recruiting Officer

newly married desires a three or four room furnished apartment. Write, call or dial U. S. Recruiting Office, 304 W. Center St. Dial 2314 and ask for Clark.

SIX room house in country or small town, with electric, garden, chicken house, good reference or will work by the day. Write Box 31, Star.

WANTED to rent—Yes, we have a child but we would like an apartment or house—unfurnished preferred but not necessary. Dial 3451.

62--FOR SALE REAL ESTATE

63—HOUSES

FIVE rooms, modern except furnace. Garage. Will pass GI loan. Immediate possession. 333 Waterloo.

For REAL ESTATE MORTGAGE LOANS See the MARION FEDERAL SAVINGS & LOAN ASSOCIATION 124 E. Center St.

FOR SALE—Eight room house, furnace, electric, gas and city water, priced at $4,500 if sold soon. L. B. Russell, Cardington, O.

FIVE miles east, all modern. Oil burning furnace, one acre of ground. $5,500.

McCleary

Next to Courthouse

114 Court St. Dial 7258, 5532, 5341.

The R. T. Lewis Co.

DIAL 3141 or 4196.

EIGHT-ROOM house, duplex—four rooms and bath up, four rooms and bath down. Basement. Close to bus line. 533 Herman. Dial 2724

SIX room single. 1218 E. Church, one bedroom and lavatory down. Large closets. Two car garage. Dial 9550

BARNHART ST. — Six rooms and bath, partly modern. $4,750.

DAVIDS ST.—Six rooms, not modern. $3,750.

SIX rooms, strictly modern, centrally located, $7,500.

BUNGALOW, located west, $3,450.

120 ACRES, three good modern houses, plenty of buildings. Good stock and grain farm. $18,000.

250 ACRES, modern house, extra good farm. $220 per acre.

300 ACRES, good buildings, mostly all black land. $30,000.

10 ACRES, good modern house. A very nice place.

Carl R. Haas, C. Z. Zachman

Dial 2510 or 2877.

DOUBLE, south, all modern.

SIX room modern home, south.

SEMI-BUNGALOW, close in.

MARION FARM AND HOME SALES

E. R. Mulvaine, Mgr.

148 Garden St. Dial 2119.

BALLENTINE AVE. — Five room house, bath and garage. $4,000. 220 N. Main St.

BUY OR SELL,—C. SCHELL

POSSESSION

$7,000—MARY ST.—Seven rooms; all modern; oak floors up and down; new furnace and roof; automatic hot-water heater; fully insulated; storm windows; screens; double garage. Immediate possession. Hurry!

OAKLAND HEIGHTS — Desirable, strictly modern home, in splendid condition; lovely bath and kitchen; garage. Reasonably priced. $6,500. Vacant.

SOUTH—Charming semi-bungalow, fully modern; two-room basement, garage. Good value. Vacant.

EAST—Beautiful six-room home, oak floors, brick mantle, modern kitchen; game room in basement; garage. Vacant soon.

MT. VERNON avenue, seven rooms, two baths; double garage; carpets. Vacant soon. Ideal location.

C. SCHELL, Inc. 113 S. Main

Over Marion County Bank

Dial 2433, 4457, 7256

Harry Kariher, associate.

SIX room, strictly modern, east.

EIGHT room, strictly modern, south.

SIX room, strictly modern, south.

NINE room, strictly modern. Vine.

CHEAP house, west.

Sam Dorsey — H. G. Irey Realtors

Stumbo and Warren, associates.

132 E. Center. Dial 2461—2222.

MAGNIFICENT

12-ROOM BRICK HOME, on one acre of ground. Seven fireplaces, beautiful walnut stairs, oak finish woodwork and floors throughout. Three baths. Lavatory in each bedroom. Full basement. New oil-burning furnaces. Two-car garage.

Suitable for an exclusive home, convalescent home or apartment house. Must be seen to be appreciated.

McCleary 114 Court St.

Next to Courthouse

ON highway, 1½ miles out, 100 acres, modern brick house, bank barn.

NORTH—Five rooms, partly modern, good condition, $4,800.

See us.

Jones Real Estate

189 E. Center. Dial 2313.

PRACTICALLY new, six room modern bungalow in Green Camp, O. Large lot and large garage. Owner will give possession Sept. 1st. Write your offers to Clifford Lumberson, Green Camp, O. No phone calls.

MODERN, well located meat market, doing excellent business. Stock, fixtures and all, $2,500. Will consider house in Marion on exchange.

List your property with us

We have many buyers

Long's Realty

126½ S. Main. Dial 2148 or 5943.

62--FOR SALE REAL ESTATE

63—HOUSES

FOUR room house and furniture for sale. Inquire at— 515 Adams.

E. CHURCH—Six rooms, modern, oak floors up and down. Two baths. Automatic gas heat. All in excellent condition. Possession soon. $5,250.

Jim Kirby, Realtor

Dial 5172. 322 Silver St.

1¾ ACRES, eight miles out, northwest, six room house, electric, barn, chicken coop and lots of fruit, on a good road. Will sell or trade for city property. Dial 3241.

WHAT HAVE YOU TO SELL?

We have cash buyers for all types of farms, city property and business opportunities. Contact our representative. WEST'S FARM AGENCY, Gibson W. Witt, 112 S. Main St., Mt. Gilead, O. Phone 314.

DOUBLE—South. Rental $55 per month. Good location. $12,500.

SOUTH—Attractive, six rooms, nice lot and garage. Possession.

List your property with

HARRUFF AND HOFSTETTER

112 S. Main

Dial Office 2337. Res. 9238, 4293.

SIX ROOMS, modern, square type solid construction. Good condition. Silver St. $8,000.

CLOSE IN—Eight rooms, modern. Fine lot and location. Easy to duplex. $7,000.

LISTINGS wanted. We have cash buyers for quick sale.

C. M. Hill, Realtor

Earl Marshall, Associate

Dial 3411, 2459. 133 E. Center St.

To Purchase a Home

See Your Realtor.

To Finance Your Home

See

HOME FEDERAL

116 S. Main.

H. P. Drake—Realtor

235 N. State St. Dial 6240.

In Edison

Seven room house, slate roof, gas and electric, water in house, double garage, extra large lot. Price $5,000.

Prichard&Daniels

114½ S. Main

Dial 2701 7343 5446

EXCLUSIVE LISTING

Four apartment brick building, well rented. Right uptown. Good investment for income. A-1 location for a professional man. Shown only by appointment.

McELHANEY, Office 119 N. State. Dial 2563 or 5591.

MARION FARM AND HOME SALES

Realtors

139 E. Center St.

FIVE rooms, W. Church, modern except furnace.

EIGHT room, modern, Bellefontaine Ave.

EIGHT room, west side, possession.

HAVE some good investment properties yielding good income.

HAVE cash buyer up to $25,000 for good farm. Possession now or next fall. What have you to offer? Other houses not listed.

List with Us

We Have Buyers

Wm. H. McClean

Dial 2469. Evenings 9365

SEVEN rooms with stoel. Uncapher Ave., $3,500.

SIX rooms and bath, Mound St. $3,000.

SIX rooms and bath, Sugar St. $4,100.

EIGHT rooms and bath. Fine home. Delaware Ave. Could be duplexed. $10,000.

PICKERING Dial 4412.

SIX room house, east. Possession.

FIVE room house, close in. $4,750.

DOUBLE, fine home, close in, modern.

117 ACRES, bank barn, eight room house.

160 ACRES, 12 miles out, house, barn.

200 ACRES, north, two sets buildings.

C. C. Brown Z. Stout

Dial 2322 or 7881

REALTOR 410 King Ave.

EAST—Six rooms, modern, available. $4,500.

NORTH—Seven rooms, new oak floors, new furnace, house insulated throughout. Garage. $7,000.

DOUBLE — Southwest, six rooms each side, two furnaces. One side available at once. $1,250 will finance. Balance at 4% interest with 15 years to pay.

SINGLE—Southwest, eight rooms, modern. $5,250.

NORTHWEST—Five rooms, gas, water and electric. $3,000.

FIVE rooms, large lot, possession, needs repair. $1,200.

McCleary

Next to Courthouse

114 Court St. Dial 7258, 5532, 5341.

SCHAFFNER VALUES

SUGAR—Five rooms, bath, good repair, brick siding, double garage, only $4,300. $1,100 down, rest as rent.

BUNGALOW—Five rooms, bath, garage, good repair, quick possession, only $3,500, $1,750 down, rest as rent.

LOT—40' wide, located on alley with large two-car cement garage. Located east on Boone Ave. All for $750.

WANTED LISTINGS

For cash buyers. We need houses, duplexes, doubles, lots.

120½ N. Main St. Dial 2185.

Five room modern home

in southwest Marion. Will accept 1946 car as part payment. Write Box 21, Star.

Duplex South

Two four room apartments hardwood floors, modern kitchens and baths, hot air heat $10,500.

South

Eight room house, strictly modern in every respect, large lot. Double garage. Gas heat. Truly a lovely home. $10,500.

South

Five rooms, semi-bungalow, fine shape, fully modern, garage, hot air heat, nice lot. Available now. $7,800.

Lot—Mt. Vernon Ave.

66x235, $1,100

Lot—East Church

33x137, $1,600.

Nelson Realty Co.

128 E. Center. Dial 2165 or 5497.

62--FOR SALE REAL ESTATE

63—HOUSES

Bob Byers and Son

Real Estate

104 E. Wyandot Ave., Upper Sandusky, Ohio. Oliver Touby, Mgr.

N. VINE, double modern ...

GIRARD, strictly modern ...

SEARS REAL ESTATE. Dial 7112

64—LOTS

RESTRICTED Vernon Heights home sites. Ask R. T. Lewis, 127 W. Center St.

FOUR graves in Kepler plot at Forest Glen cemetery for sale. Inquire—314 Thompson St.

DESIRABLE lots — N. Oak, E. Church, Lafayette, Park Boulevard, Bellefontaine, E. Fairground, Kenmore, Olney.

E. MARK — Four adjoining lots, sewer, sidewalks all paid. $250 each, the four $900. Dial 3116. W. E. Schaffner, 120½ N. Main.

65—FARMS

I HAVE all size farms in Central Ohio.

Floyd B. Klamfoth

44½ N. Sandusky St. Delaware, O.

Office Phone 2166.

FOR better farm buys see W. W. Gorr, Peoria, O. Phone Raymond 16-F15 or Harry Peacock, Marysville, Rt. 3. Phone Marysville 4-2314

235 ACRES, a very fine location, good buildings. Will exchange for 100 acres or more in good location.

Klinefelter-Dietsch

132 E. Center.

Dial 2516, 4223, 2311, 5810

TEMPLE'S SPECIALS

40 Acres, north of Marion. Ideal building spot, good well, possession at once, good income on investment.

Duplex, N. State St., possession June 1.

Hurry

Temple Realty Service

284 W. Center. Dial 3345.

95 ACRES west of Richwood on Rt. 47. Eight room house, electric. Two barns. Price $8,200.

E. F. McClain

131 W. Center. Dial 2423.

288 ACRES, seven room house, partly modern, one large dairy barn stanchions for 22 cows, one other large barn, one horse barn, silo. Slightly rolling, on highway, all painted at $100 per acre. W. L. Tischer, Phone 381, Gilead, O.

60 ACRES, good dirt, fair buildings. Two barns running water year 'round. Basement, furnace, electric. About 12 miles east. $5,-...

Jim Kirby, Realtor

Dial 5172. 322 Silver.

2½ ACRES of land, five room house. Garage. Electric. $3,500.

FIVE acres of land with lumber for house already on ground. $1,400.

J. C. Sharrock

Phone Caledonia, O. 2402.

120 ACRES, excellent house, electric, furnace, two good barns, beautiful stream, woods, 13 miles to Mansfield, 14 acres wheat, 11 oats, 12 clover, 11 corn, 2½ potatoes, estimated season's crop value of $3,504, plus estimated $1,500 worth timber or $300 annual maple syrup revenue. All goes as is for $11,500. Stock, machinery available for purchase. Aged owner. Immediate possession. Crihg, Mt. Gilead.

FARM LOANS

Long Term — Quick Service

Semi-annual payments

MARION FEDERAL SAVINGS & LOAN ASSOCIATION

124 E. Center St.

68—WANTED TO BUY

HAVE a number of clients wanting homes from $1,500 to $6,500. What have you? Call W. E. Schaffner. 7185.

WANTED—HOME SOUTH or EAST. Will pay cash for modern or part modern home. Send full description. Box 33, care Star.

WILL PAY CASH

Home located west or north, $3,000 to $6,000. Write full details. Box 47, care Star.

VETERAN has five-room strictly modern for rent to party selling me larger modern home. Will consider single, double, duplex or acreage. Give full details. Box 58 care Star.

70—AUTOMOTIVE

71—ACCESSORIES

FOR SALE — Three good 7.00x15 tires and tubes.

YOUNG'S SERVICE STATION

156 W. Center.

AUTO GLASS

Mufflers — Generators — Springs

SANDERS 163 Davids.

FORD front ends for wagons and trailers. With or without wheels. 275 Leader.

1939 Rebuilt Plymouth Motor

CURLEY'S GARAGE

Harding Highway West

Rural Route 2 — Dial 82066.

HEADQUARTERS

6.00x16 recapped tires $10.35

6.00x16 recapped tires 12.15

6.00x16 new Penn. tubes 2.65

6.50x16 new Penn. tubes 3.20

See us first for new and used tires for Autos, Trucks and Tractors.

GLENN WALRAVEN

1111 N. Main. Dial 2761 or 4125

Sale on Accessories

CHAMPION SPARK PLUGS

55c ea.—four or more

REAR VIEW MIRROR-SIDE DOOR

$2.98—a real buy

Locking Gas Caps $1.98

Ceramic Fuel Fillers $1.98

EMERGENCY CAR FLARES

Box of three 98c

HABERMAN BROS. MOTOR SALES

203 S. Prospect. Dial 2078.

73—REPAIRS AND SERVICE

RADIATOR FLUSHING

Complete Lubrication, Washing, Spotlights, Batteries, Fram Filters

YOUNG'S SERVICE STATION

156 W. Center.

Rowland's Auto Repair

General auto repair and gas welding

Dial 2912 residence

Rear of 378 Silver St.

All work guaranteed.

GENERAL repairing. Rod and main bearings made.

FRED DAVIS Dial 142-6811.

HEIN-WERNER 5 and 12 ton hydraulic jacks, up to 18" lift. Only $16.00 and $33.50.

McKinney Motor Sales

274 N. Main. Dial 15321.

Authorized Ford, Mercury, Lincoln and Ford Truck Sales & Service

Marion, Ohio.

Recapping — Vulcanizing

SAITER TIRE SERVICE

1st Station south of WMRN. 82217.

24-Hour Wrecker Service

McDANIEL MOTOR CO.

209 W. Center. Dial 4318.

J. W. REIDEL Auto Body and Paint Shop. New shop phone number 2637. General Repairing, open for business. Rear 632 Wood St.

HUDNALL'S GARAGE is now located at the rear of 161 Bellefontaine Ave. (formerly Wrenn's Garage). Dial 6915 residence or 2269 business.

Yes, We Are Doing

Body and Fender Repairs and Painting

Motor overhauling, valve grinding, motor tuneup, brake reline, radiator flushing. Call us for prices.

SMITTY'S GARAGE

Rear 320 N. Main St.

Dial 2837 or 15302.

70—AUTOMOTIVE

73—REPAIRS AND SERVICE

SPRING WEATHER

Means your car needs special attention to get ready for summer driving. We are equipped to service your car at

SYMES MOTOR SALES

Dial 2177. 209 N. Main St.

Yes, It Will Soon Be Vacation Time

WHY NOT LET US GET YOUR CAR READY?

ROY HENSEL MOTORS

Dial 2124. 136 N. Prospect.

CAUTION

Safety — First

Have your engine tuned, Brakes, Lights, Horns and Wipers inspected

Prompt and complete service

FOR ALL MAKES OF CARS AND TRUCKS

Ardrey Motor Sales

Dodge — Plymouth

and

Dodge Job Rated Trucks

184 N. Main. Dial 2086.

BODY WORK—MECHANICAL —LUBRICATION

How's Your Car Today?

Have you had it checked in the last 10,000 miles?

These few things need regular attention—

SPARK PLUGS

Badly worn or dirty plugs may waste as much as one gallon of gasoline in ten.

LEAKY FUEL LINES

An occasional check-up of fuel lines and connections may prevent needless waste.

DIRT IN CARBURETOR

Prevents proper mixture of fuel and air for effective combustion, resulting in fewer miles per gallon.

Danner Buick Co.

239 W. Center. Dial 2187.

CAUTION

Continue to get Skilled Car - Conservation Service

You'll hear or read many conflicting rumors about "new cars" as time goes by—BUT ...

New cars, for most people, are many months away.

Everybody can't hope to get early delivery.

So...be wise — continue to conserve your present car by getting skilled dependable service.

Midtown Chevrolet Co.

203 S. Main. Dial 2382.

75—Bicycles and Motorcycles

BICYCLE, A-1 condition, $25.00. Automobile radio, $10.00. Two miles north, ½ mile east Martel, O. D. E. Crane, R.R. 3, Galion, O.

Tricycles and wheel toys rebuilt and refinished.

ENTIER CYCLE SERVICE

176 N. Main.

Bud's Bike Shop

RECONDITIONING of bicycles and tricycles, also rubber tires on wagons, scooters, Taylor-Tots, etc.

New Location

Across from Big Bear Store.

MAN'S or boy's balloon tire prewar bicycle. Inquire— 457 Blaine Ave.

1936 HARLEY-DAVIDSON, in good condition. Phone 38779 Iberia or see Eddy Reese.

MAN'S balloon tired bicycle, very good condition. Call after 5 p. m. 416 E. George.

76—Trucks - Tractors - Trailers

1939 MODEL A Ford Pickup Truck. Fair condition. 181 Edwards.

1937 International Truck D-30 Dial 82981.

78—PASSENGER CARS

1940 Packard 110, within OPA ceiling. Call after 5 o'clock. 252 Ballentine.

1936 Ford $325 takes it

WALSTON MOTOR SALES

207 N. State. Dial 3955.

'37 FORD club coupe in good condition, within OPA price. Also all steel housetrailer. Buckeye Trailer Co. N. Main. Frank Patrick.

'34 FORD COACH

315 Leader.

Albert and Adams

Motor Sales

Authorized Studebaker Sales and Service

157-161 N. Main. Dial 3923.

'41 Dodge

'41 Plymouth

'41 Graham

OPA ceiling as is

Chivington Auto Sales

Willys Sales and Service

211 N. Main. Dial 6210.

77—WANTED TO BUY

We Need Used Cars

SPOT CASH — No waiting

Highest prices paid SEE US TODAY

Drumm Nash Sales

Now Located

180 Court St. Dial 2079.

WANTED by private party, '37 to '41 Ford, Plymouth or Chevrolet. Must be clean. C. M. Parker, Kumfort Hotel.

Annie Rooney By Darrell McClure

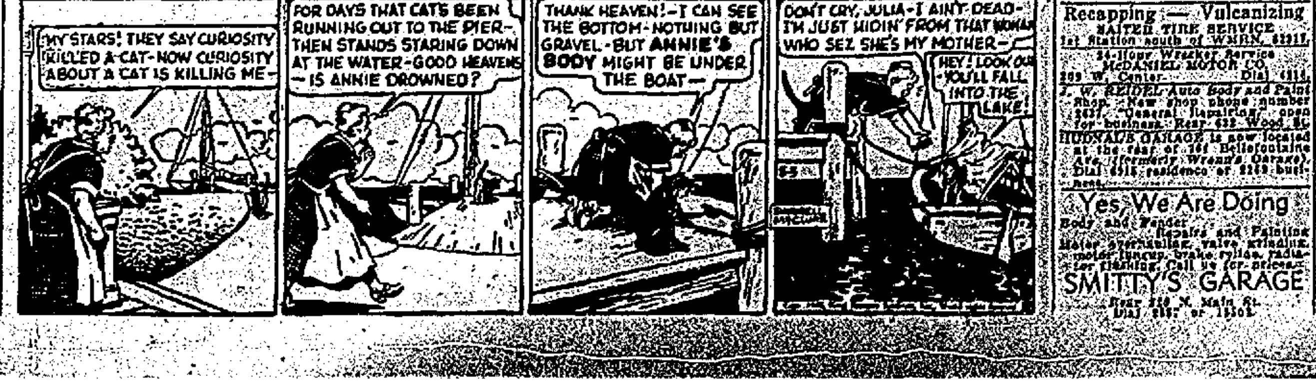

NEWSPAPERARCHIVE®

NEWSPAPERARCHIVE®